

NE 1/4 of NE 1/4 of SECTION 15
 NW 1/4 of NE 1/4 of SECTION 15
 SW 1/4 of NE 1/4 of SECTION 15
 SE 1/4 of NE 1/4 of SECTION 15
 T5S, R1W WM, MARION COUNTY, OREGON

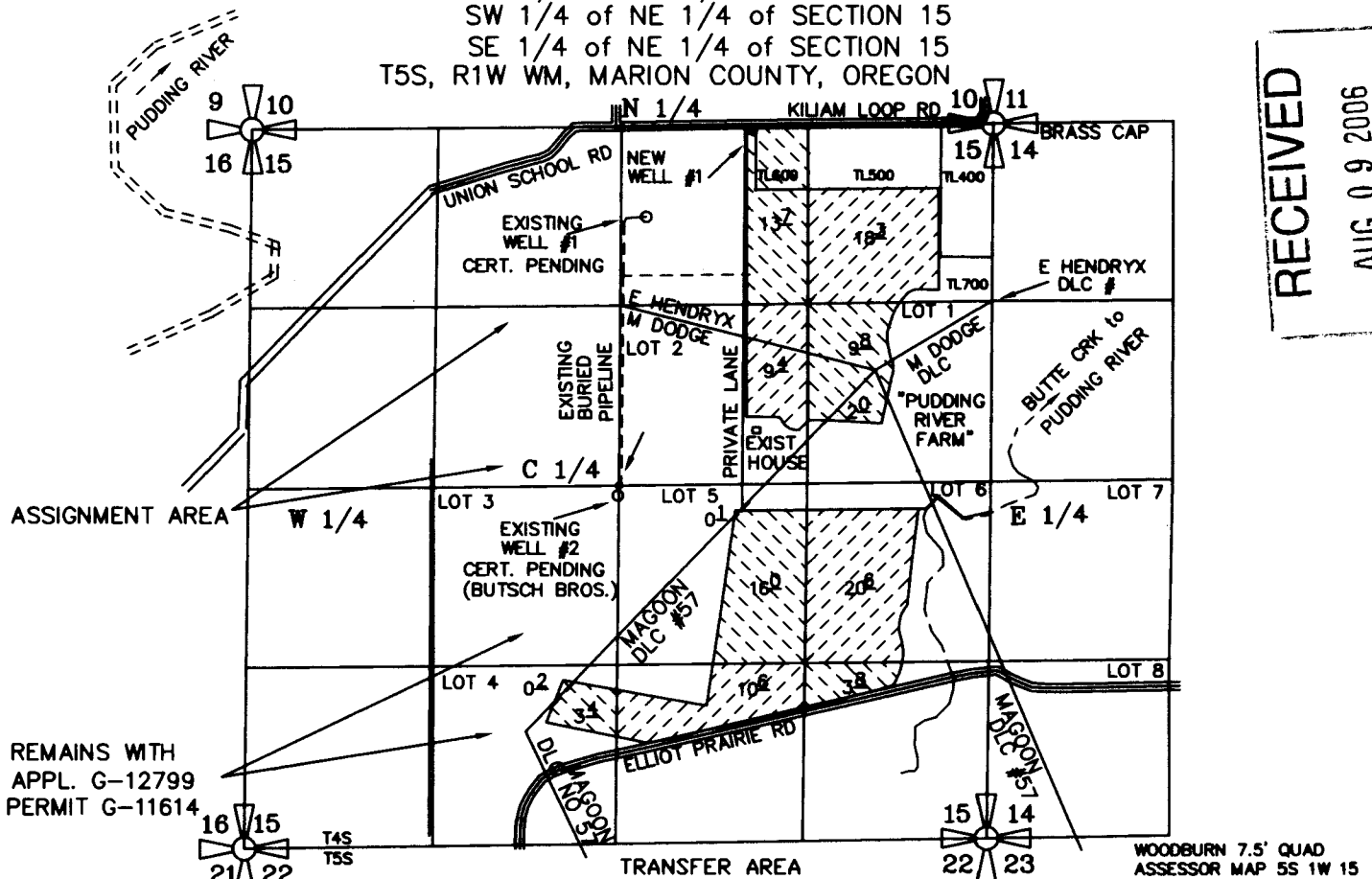

RECEIVED
 AUG 09 2006
 WATER RESOURCES DEPT
 SALEM, OREGON

EXISTING WELL #1 (of BUTSCH 2)
 IS SOURCE OF APPROPRIATION
 APPLICATION G-12799
 PERMIT G-11614
 CERTIFICATE PENDING
 FINAL PROOF: JUNE 2, 1995
 FOR 107.9AC, 1.35CFS (606GPM)
 FOR IRRIGATION (JUNE 2, 1995)

SEC	1/4 1/4	ACRES IRRIGATED	CFS(GPM)
15	NE OF NE	18.3 ACRES IN-GROUND	0.2288 CFS(103 GPM)
15	NW OF NE	13.7 ACRES IN-GROUND	0.1713 CFS(77 GPM)
15	SW OF NE	9.4 ACRES IN-GROUND	0.1175 CFS (53 GPM)
15	SE OF NE	11.8 ACRES IN-GROUND	0.1475 CFS(66 GPM)
		TOTAL 53.2 ACRES IRRIGATED	0.665 CFS(300 GPM)

NEW IRRIG. WELL #1 is located 40 FEET SOUTH and 1750 FEET WEST of the NORTHEAST COR. of SECTION 15, T5S, R1W WM, MARION CO.

Certified Water Right Examiner
 #156

 Edward A. Crane
 May 17, 1988
 STATE OF OREGON

Renewal 12/31/2007
 Signed

SURVEYED JUNE 26, 2006
 BY EDWARD A. CRANE, CWRE

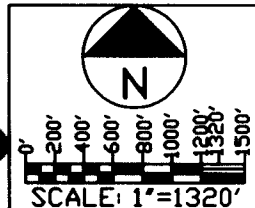

PREPARATION OF THIS MAP WAS FOR THE PURPOSE OF IDENTIFYING THE LOCATION OF WATER RIGHTS ONLY AND HAS NO INTENT TO PROVIDE DIMENSIONS OR LOCATION OF PROPERTY OWNERSHIP LINES.

FINAL PROOF SURVEY FOR
 WELL TRANSFER T-9959

PREPARED BY EDWARD A. CRANE, CWRE

DATE JULY 2006		CRANE ENGINEERING & SURVEYING, INC. 13755 SE 119TH DRIVE CLACKAMAS, OREGON 97015	APPLICATION FOR PERMIT NUMBER <u>G-15771</u>	SHEET 1/2
PROJECT NO. 365-006		OFFICE: 503-698-3890 FAX NO: 503-698-3861 CELL: 503-679-3253 E-MAIL: eces@verizon.net	PERMIT NUMBER <u>G-11614</u> IN THE NAME OF: TODD C. NELSON & BRENT J. NELSON 17280 BOONES FERRY RD, NE (TEL: 981-7494) WOODBURN, OR 97071 (FAX: 503-981-7224)	