

TRANSFER NO. T-9342

CLAIM OF BENEFICIAL USE MAP

FOR
KENNETH D. AND JANIS A. WERTH

SECTION 11, TOWNSHIP 15 SOUTH
RANGE 14 EAST, W.M.
CROOK COUNTY, OREGON

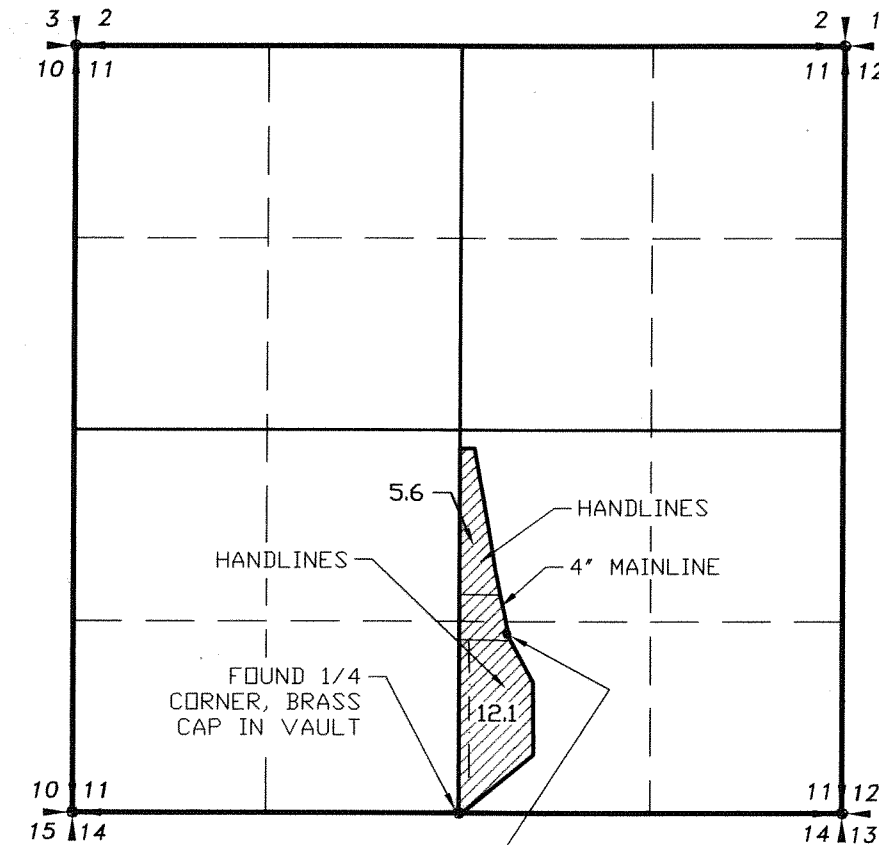

WELL LOCATED 1234.81' NORTH
AND 328.00' EAST OF SOUTH 1/4
CORNER OF SECTION 11
FLOW METER IS LOCATED 5'
FROM WELL

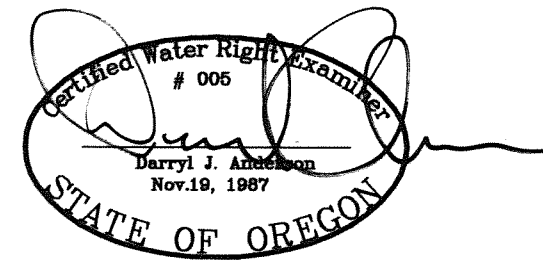

RENEWAL 12/31/07



SCALE: 1"=1320'

LEGEND

- SECTION LINE
- 1/4 SECTION LINE
- 1/16 SECTION LINE
- - - IRRIGATION MAIN LINE
- - - WHEEL LINE
- PRIMARY - PRIORITY DECEMBER 11, 1978
GROUND WATER 20.0 AC. WATER

NOTE:
PREPARATION OF THIS MAP IS FOR IDENTIFYING PROPOSED
WATER RIGHTS ONLY. IT HAS NO INTENT TO PROVIDE
LOCATIONS OR DIMENSIONS OF PROPERTY BOUNDARIES.

REVISION	BY

**ANDERSON ENGINEERING
AND SURVEYING, INC.**
P.O. BOX 28
LAKEVIEW, OREGON 97630
(541) 947-4407
FAX 947-2321

P.O. BOX 419
REDMOND, OREGON 97756
(541) 923-4307
FAX 923-4308

FOR:
KEN & JAN WERTH
2490 SW WILLIAMS ROAD
POWELL BUTTE, OR 97763
(541) 923-7783

CLAIM OF BENEFICIAL USE
TRANSFER T-9342

DATE:	9/15/06
SCALE:	1"=1320'
DWG. BY:	R.C.
JOB:	2006-112
FILE:	T-9342
SHEET:	1 OF 1

0234