

FINAL PROOF SURVEY FOR T-9333 LOCATED  
 IN THE NE1/4 OF SECTION 11, T.15S., R.14E.,  
 W.M., CROOK COUNTY, OREGON

W.O. 07-3090

PREPARED FOR

PREPARED BY

BEVERLY ROLEY  
 P.O. BOX 167  
 PRINEVILLE, OR 97754  
 (541) 977-4353

KEN L. HAYS  
 61003 TARGEE  
 BEND, OR 97702  
 (541) 977-2527

ARMSTRONG SURVEYING  
 & ENGINEERING, INC  
 267 NE SECOND ST. STE 100  
 PRINEVILLE, OR 97754  
 (541) 447-7791

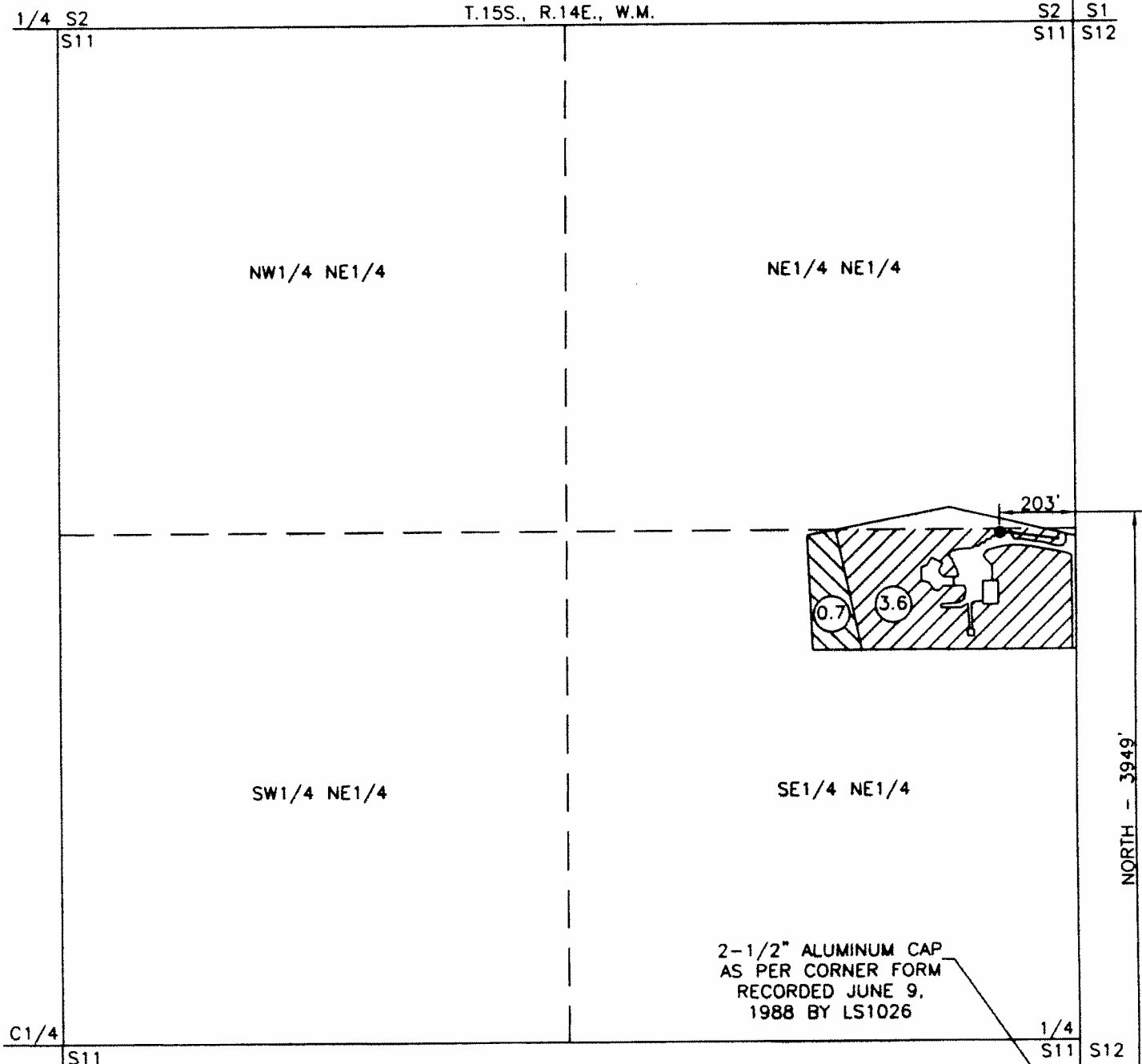

**LEGEND**

- PRIMARY - PRIORITY DEC. 11, 1978  
GROUND WATER 0.7 AC. WATER
- PRIMARY - PRIORITY DEC. 28, 1978  
GROUND WATER 3.6 AC. WATER
- WELL - IN SE1/4 NE1/4 SEC. 11 LOCATED  
3949' NORTH & 203' WEST FROM SE COR.  
SECTION 11

**MAP NOTES**

THE PREPARATION OF THIS MAP IS FOR THE PURPOSE OF IDENTIFYING THE LOCATION OF THE WATER RIGHT ONLY AND HAS NO INTENT TO PROVIDE DIMENSIONS OR LOCATIONS OF PROPERTY OWNERSHIP LINES.

MAP PREPARED WITH REFERENCE TO AERIAL PHOTO FROM U.S.D.A. FARM SERVICE AGENCY 2006.

SCALE  
 1" = 400'



MAY 31, 2007

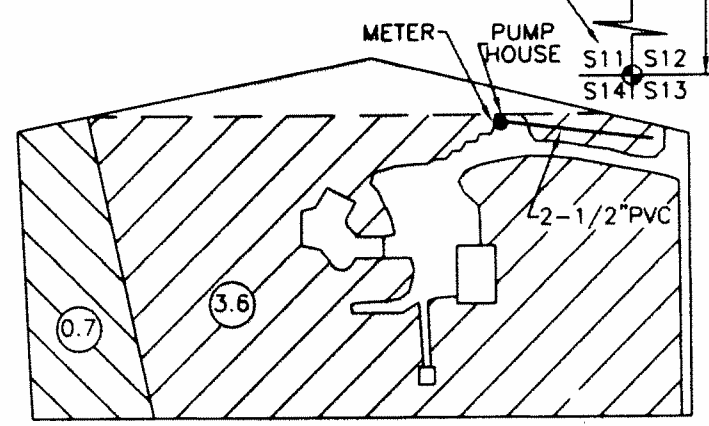

DETAIL SCALE  
 1" = 200'

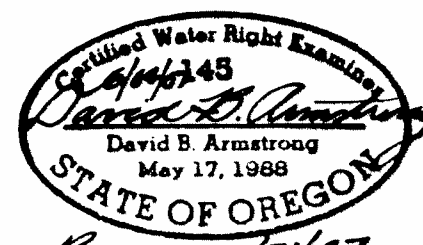

RECEIVED

JUN 07 2007

WATER RESOURCES DEPT  
 SALEM, OREGON

SHEET 1 OF 1  
 DRG. NO. 07-3090.DWG

W.O. 07-3090