

T.13S., R.30E., W.M.

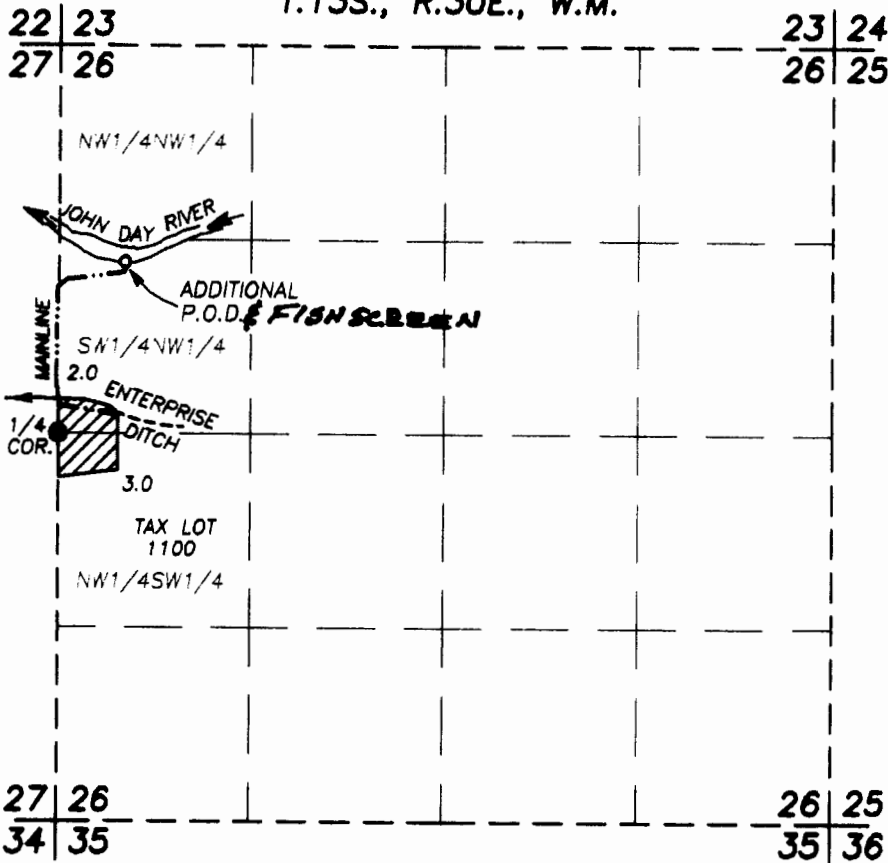

SCALE: 1" = 1320'

ADDITIONAL DIV. PT. IS 1170' N. AND 460' E. OF THE W1/4 COR. SEC. 26
 AUTHORIZED DIV. PT. IS 1700' N. AND 1700' E. OF THE SW COR SEC. 20 - C-56308

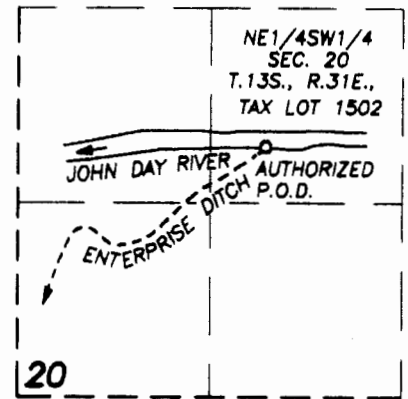

FINAL PROOF SURVEY
 UNDER TRANSFER NO. T-9549
 SPECIAL ORDER VOL. 60, PAGE 864
 FOR
ADDITIONAL POINT OF DIVERSION
 IN NAME OF

- EXISTING MAINLINE
- FOUND SURVEY MARKER
-  CURRENT PLACE OF USE C-56308

KATHRYN FRIEDRICH
 BY

ROBERT D. BAGETT
 BAGETT-GRIFFITH & BLACKMAN
 217 N. CANYON BLVD.
 JOHN DAY, OREGON
 (541) 575-1251

JULY 17, 2007

NOTE: THE PREPARATION OF THIS MAP WAS FOR THE PURPOSE OF IDENTIFYING THE LOCATION OF THE PROPOSED WATER RIGHT AND HAS NO INTENT TO PROVIDE DIMENSIONS OR LOCATION OF PROPERTY OWNERSHIP LINES.

RECEIVED

SEP 27 2007

WATERRESOURCES DEPT
 SALEM OREGON

RECEIVED

SEP 14 2007
 WATERRESOURCES DEPT
 SALEM OREGON

