

Claim of Beneficial Use Map
S. 14 T.1 N., R.12E., W.M., Wasco Co., OR

February, 2006

RECEIVED

FEB 21 2006

WATER RESOURCES DEPT
 SALEM, OREGON

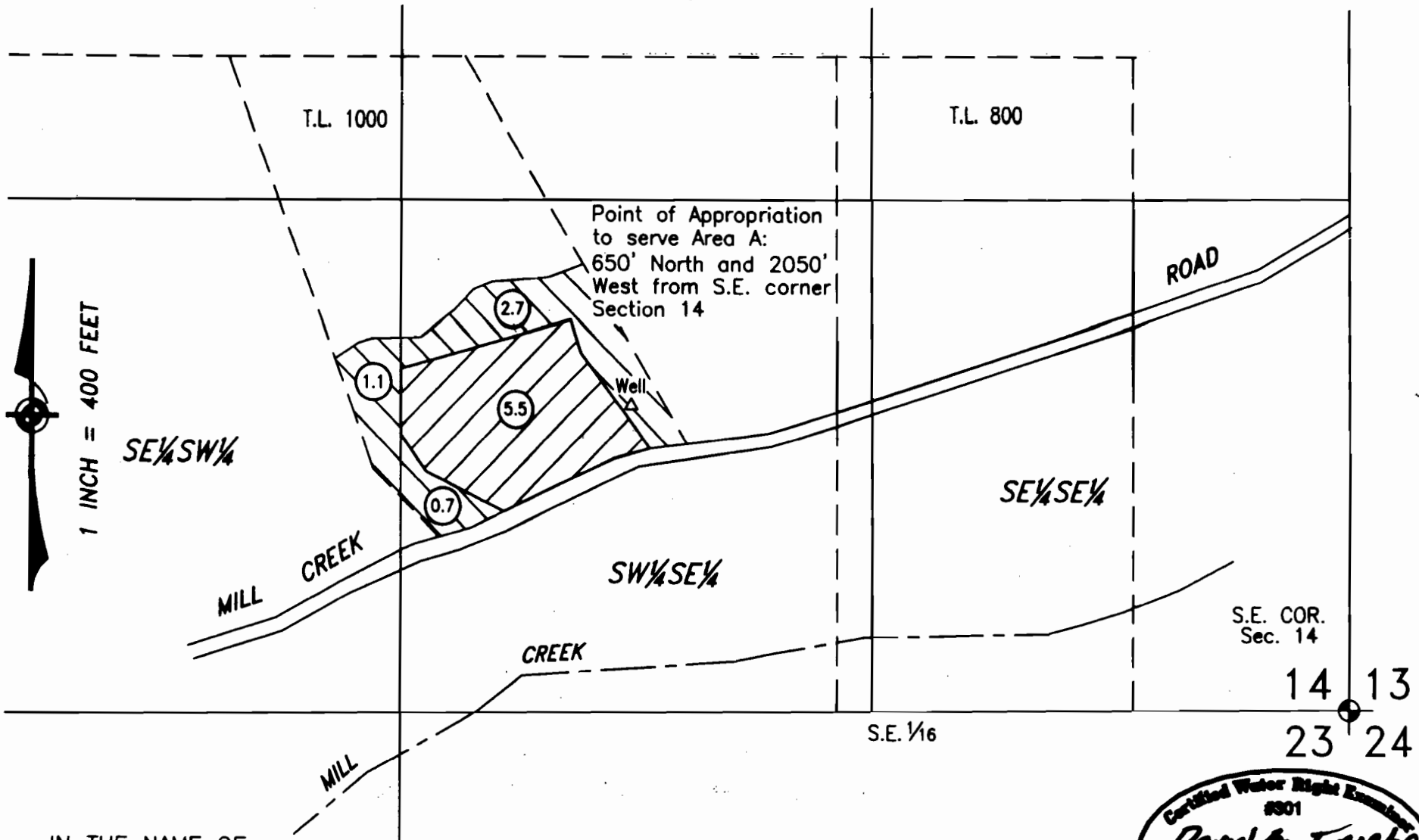

IN THE NAME OF:
 LARRY & PATRICIA POWELL
 6215 Mill Creek Road
 The Dalles, OR 97058

NOTE:

This map identifies the location of the water right only, and is not intended to locate property lines.



Exp. 6/30/07
 4543 Mill Creek Rd., The Dalles, OR

FINAL PROOF SURVEY

S. 14 T.1 N., R.12E., W.M., Wasco Co., OR

February, 2006

RECEIVED

FEB 21 2006

WATER RESOURCES DEPT
SALEM, OREGON

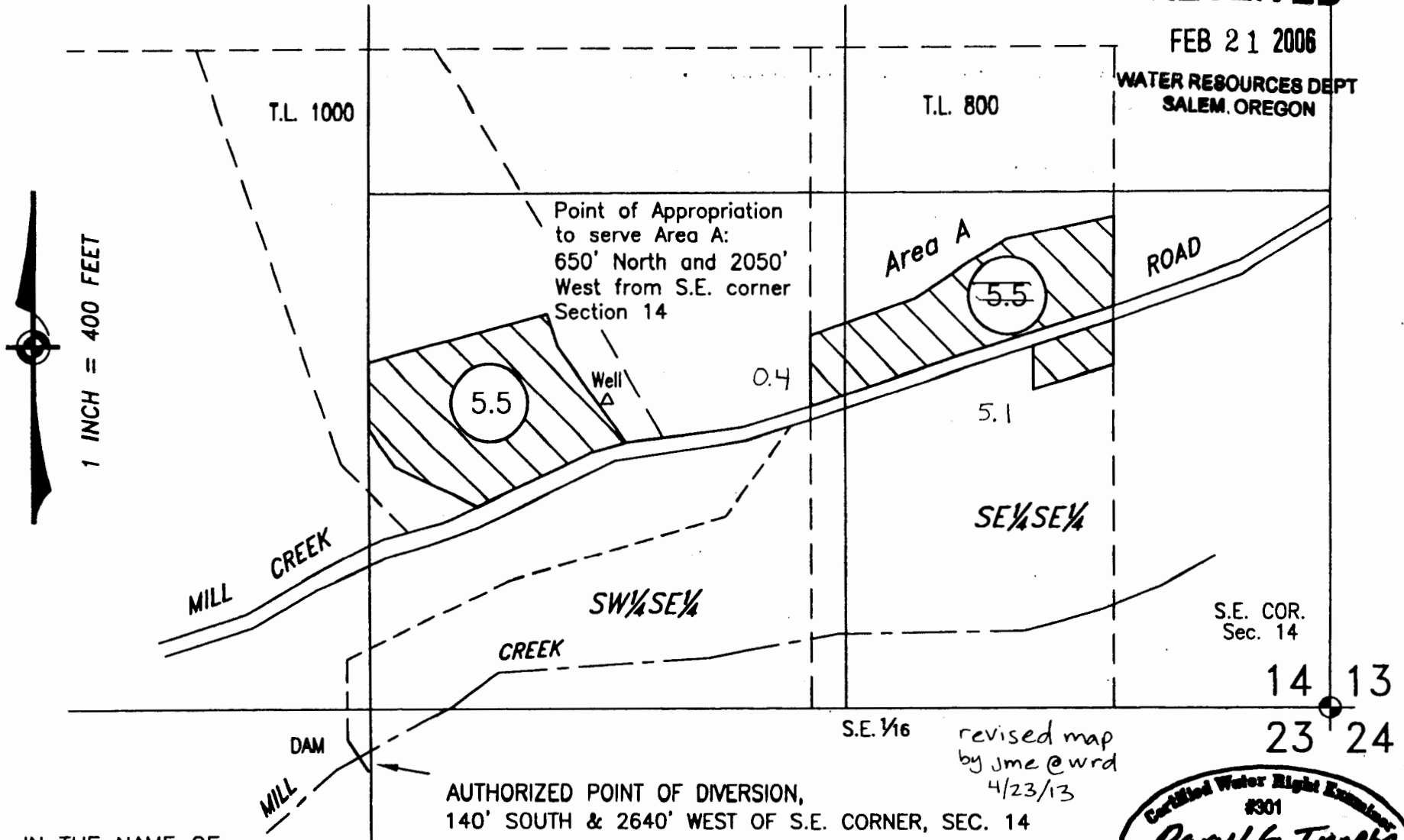

IN THE NAME OF:
R. DOUGLAS POWELL
6153 Mill Creek Road
The Dalles, OR 97058

NOTE:

This map identifies the location of the water right only, and is not intended to locate property lines.



Exp. 6/30/07
4543 Mill Creek Rd., The Dalles, OR

SECTION 14, TWP.1 N. RANGE 12 E. W.M.
WASCO COUNTY, OREGON

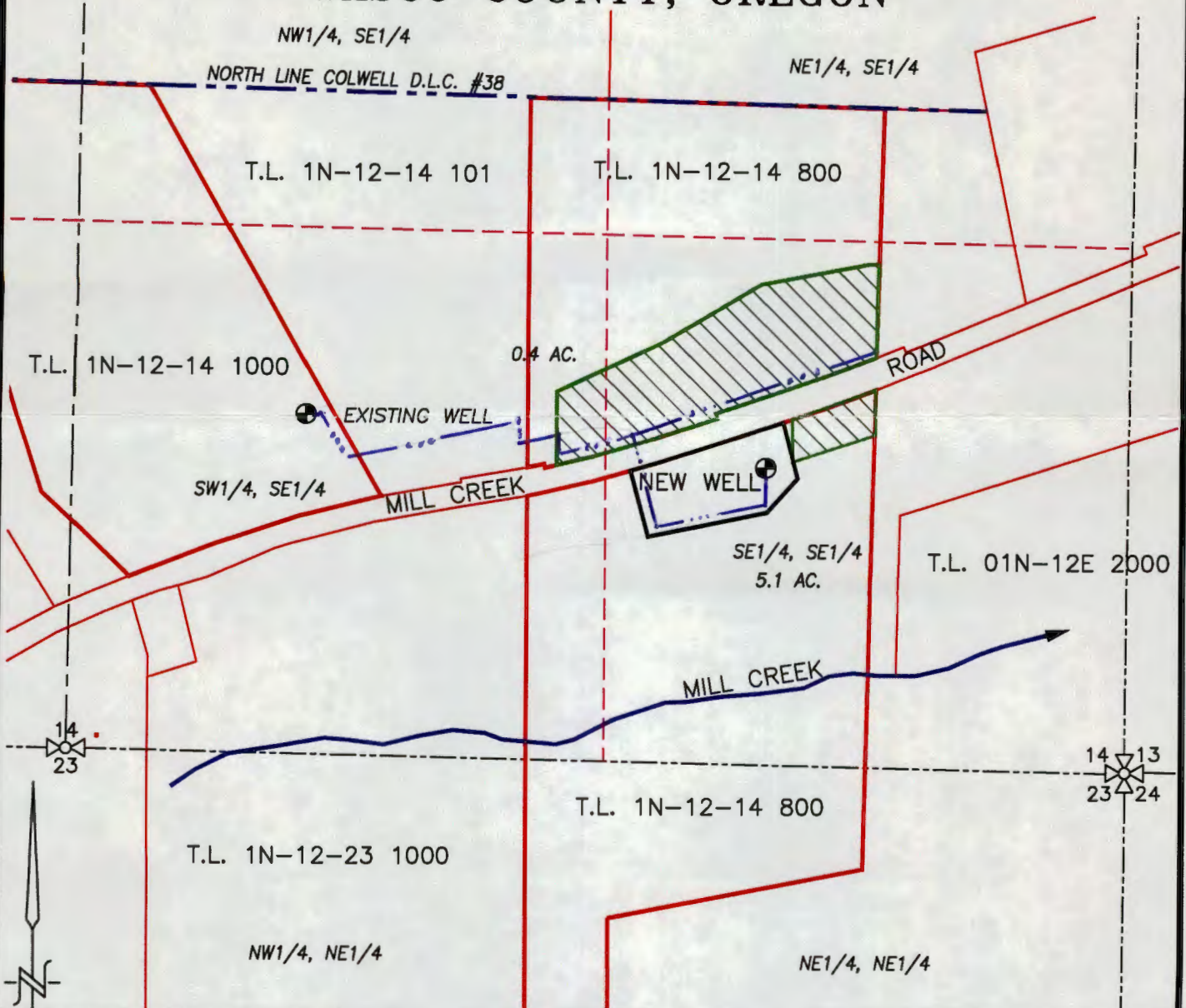

LEGEND :

- ⊙ EXISTING WELL: 650' N. & 2,050' WEST OF THE SE CORNER SECTION 14
- ⊕ NEW WELL: 750' NORTH AND 905' WEST OF THE SE CORNER SECTION 14
- APPLICATION AREA = 5.5 ACRES
- IRRIGATION MAIN
- STREAM WITH DIRECTIONAL FLOW

* INGEBO CLAIM MAP LISTS NORTH DIMENSION AS 650' BUT APPEARS THIS SHOULD BE 850'

RECEIVED BY OWRD

MAR 16 2015

TRANSFER APPLICATION MAP SALEM, OR

SCALE: 1" = 400'

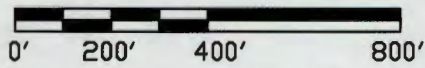

APPLICATION No. T-12009

PERMIT No. _____

IN THE NAME OF:
R. DOUGLAS POWELL

DATE: JANUARY 22, 2015



EXPIRES: 06/30/2016

BY: **TENNESON ENGINEERING CORP.**
3775 CRATES WAY
THE DALLES, OREGON. 97058
PH. 541-296-9177
FAX 541-296-6657



NOTE:
"THIS MAP IS NOT INTENDED TO PROVIDE DIMENSIONS OR LOCATIONS OF PROPERTY OWNERSHIP LINES."

DN 3/12/2015 LARRY TOLL ADDSD PIPELINE LMT

W.O. #14476wr