

# COBU & FINAL PROOF MAP

FOR  
Ray Prock

IN SECTIONS 4 & 5, T41S, R8E W.M.

KLAMATH COUNTY, OREGON

TRANSFER T-11246

COBU MAP # 914

914

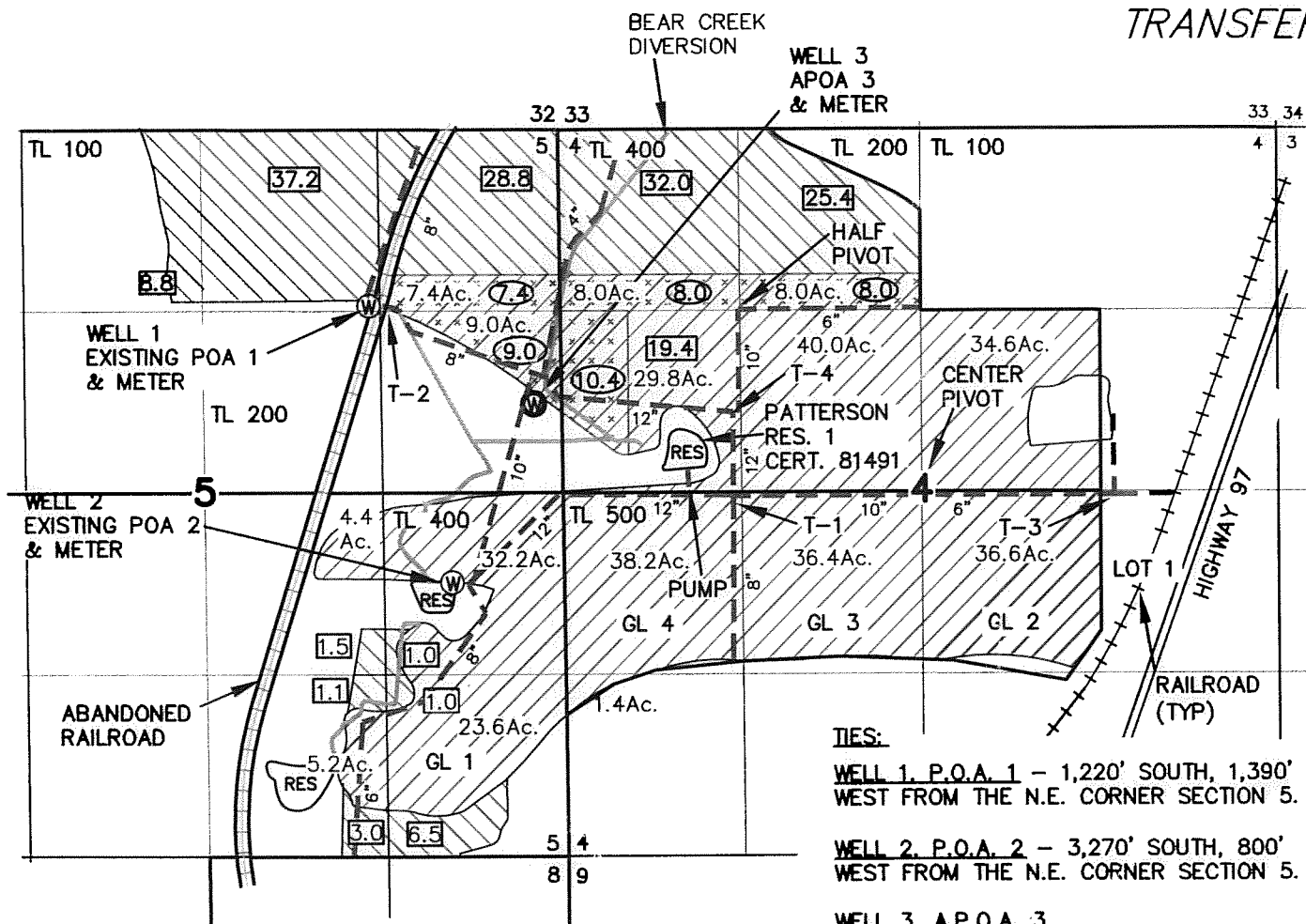

GOVT LOT	TAX LOT	1/4 1/4	SECTION	TOWNSHIP	RANGE	PRIMARY ACRES	SUPPLEMENTAL ACRES
-	400	SW NE	04	41S	08E	34.6	
-	400	NE NW	04	41S	08E	33.4	8.0
-	400	NW NW	04	41S	08E	40.0	8.0
-	400	SW NW	04	41S	08E	29.8	10.4
-	400	SE NW	04	41S	08E	40.0	
3	500	NE SW	04	41S	08E	36.4	
4	500	NW SW	04	41S	08E	38.2	
-	500	SW SW	04	41S	08E	1.4	
2	500	NW SE	04	41S	08E	36.6	
-	100	NE NE	05	41S	08E	36.2	7.4
-	100	NW NE	05	41S	08E	37.2	
-	100	SE NE	05	41S	08E	9.0	9.0
-	100	NE NW	05	41S	08E	8.8	
-	400	SW SE	05	41S	08E	9.3	
1	400	SE SE	05	41S	08E	31.1	
-	400	NE SE	05	41S	08E	33.2	
-	400	NW SE	05	41S	08E	5.9	

TOTAL ACRES IRRIGATED: 461.1 42.8

**NOTES:**

1. THE PURPOSE OF THIS MAP IS TO IDENTIFY THE LOCATION OF THE WATER RIGHT ONLY, AND IS NOT INTENDED TO PROVIDE LEGAL DIMENSIONS OR LOCATIONS OF PROPERTY OWNERSHIP LINES.
2. RESERVOIR #1, CERTIFICATE 81491, DATE OF PRIORITY 1/1/1993.
3. PIPE SIZES AND UNDERGROUND INFORMATION PROVIDED BY OWNER.

**TIES:**  
**WELL 1, P.O.A. 1** - 1,220' SOUTH, 1,390' WEST FROM THE N.E. CORNER SECTION 5.  
**WELL 2, P.O.A. 2** - 3,270' SOUTH, 800' WEST FROM THE N.E. CORNER SECTION 5.  
**WELL 3, A.P.O.A. 3** 2,000' SOUTH, 200' WEST FROM THE N.E. CORNER SECTION 5

**LEGEND**

- PRIMARY LANDS PER CERTIFICATE 44401 PRIORITY DATE 4/8/1969 (WELL #1-POA 1 & WELL #3-APOA 3)
- PRIMARY LANDS PER CERTIFICATE 66767 PRIORITY DATE 5/25/1977
- SUPPLEMENTAL LANDS PER CERTIFICATE 66767 PRIORITY DATE 5/25/1977
- DISTRIBUTION PIPE
- DISTRIBUTION DITCHES
- 4** SECTION NUMBER
- 1/4 1/4 SECTION LINES
- ROADS
- EXISTING POINT OF APPROPRIATION
- ADDITIONAL POINT OF APPROPRIATION
- EXISTING RESERVOIR
- TL 400 TAX LOT NUMBER
- GL 2 GOVERNMENT LOT NUMBER
- T-1 JUNCTION

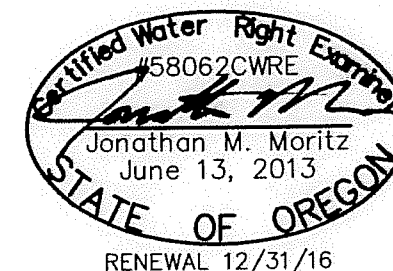
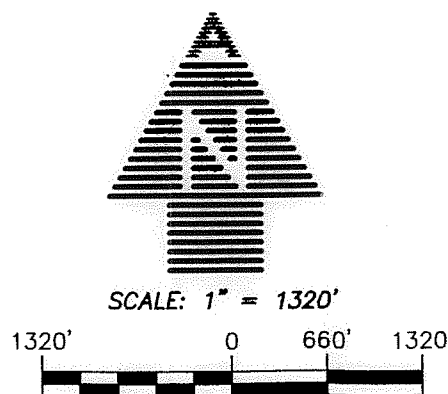

*R. Prock*  
 APPLICANT SIGNATURE

**RECEIVED**

JUN 15 2015

**OWRD**



2950 Shasta Way · Klamath Falls, Oregon 97603 · (541) 884-4666 · FAX (541) 884-5335  
 Oregon · California  
 NEW\_COBU.DWG

6/1/2015

2855-0101