

T. 6 & 7 S., R. 1 W., W.M.

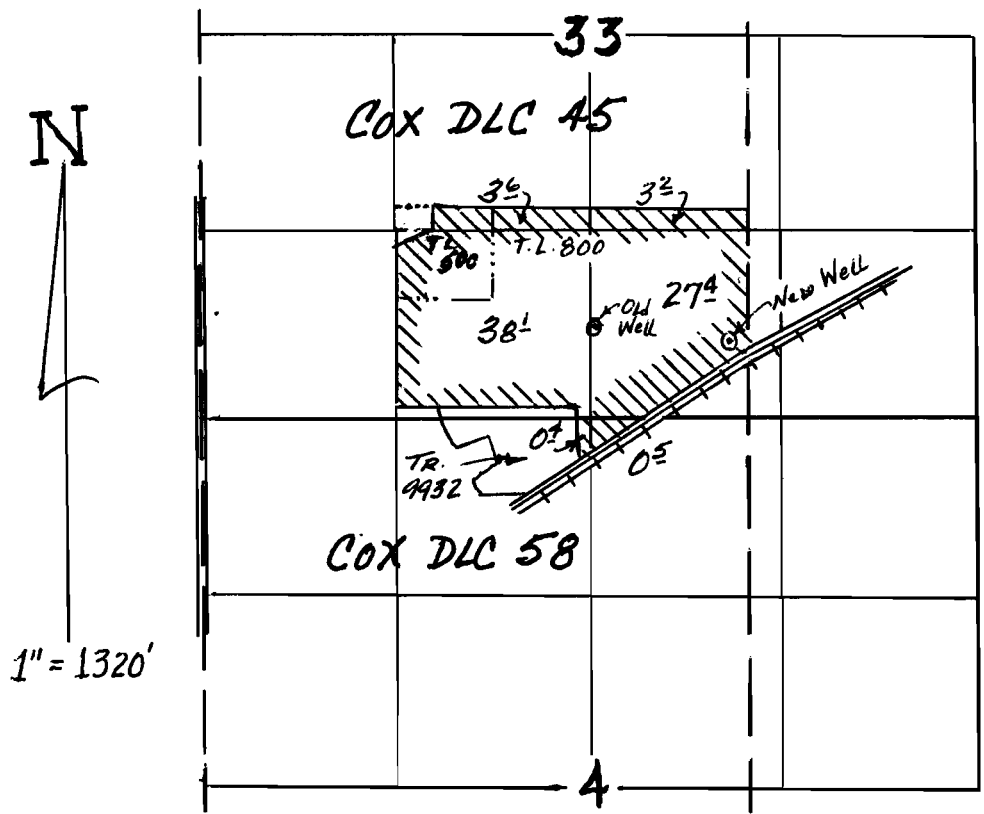

RECEIVED

DEC 20 2006

WATER RESOURCES DEPT
SALEM, OREGON

OLD WELL - 650' N. & 2710' E.;
NEW WELL - 520' N. & 3640' E., BOTH FROM
SW COR. SEC. 33

TRANSFER APPLICATION MAP
for
BASIL MICHAEL ELIAS

NOTE:

THIS MAP IS FOR THE PURPOSE
OF IDENTIFYING WATER RIGHTS
AND HAS NO INTENT TO
DIMENSION OR LOCATE PROPERTY
OWNERSHIP LINES.

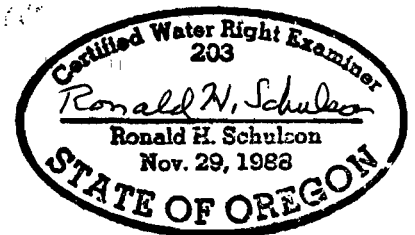

10285

12/06/06