

1002

COBU MAP 1002

This map is not intended to provide legal dimensions or locations of property ownership lines

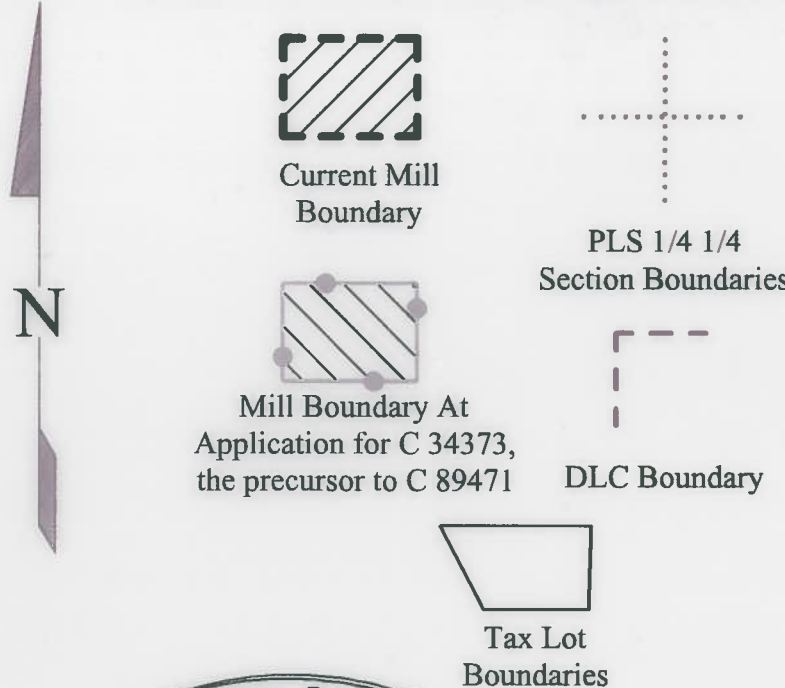
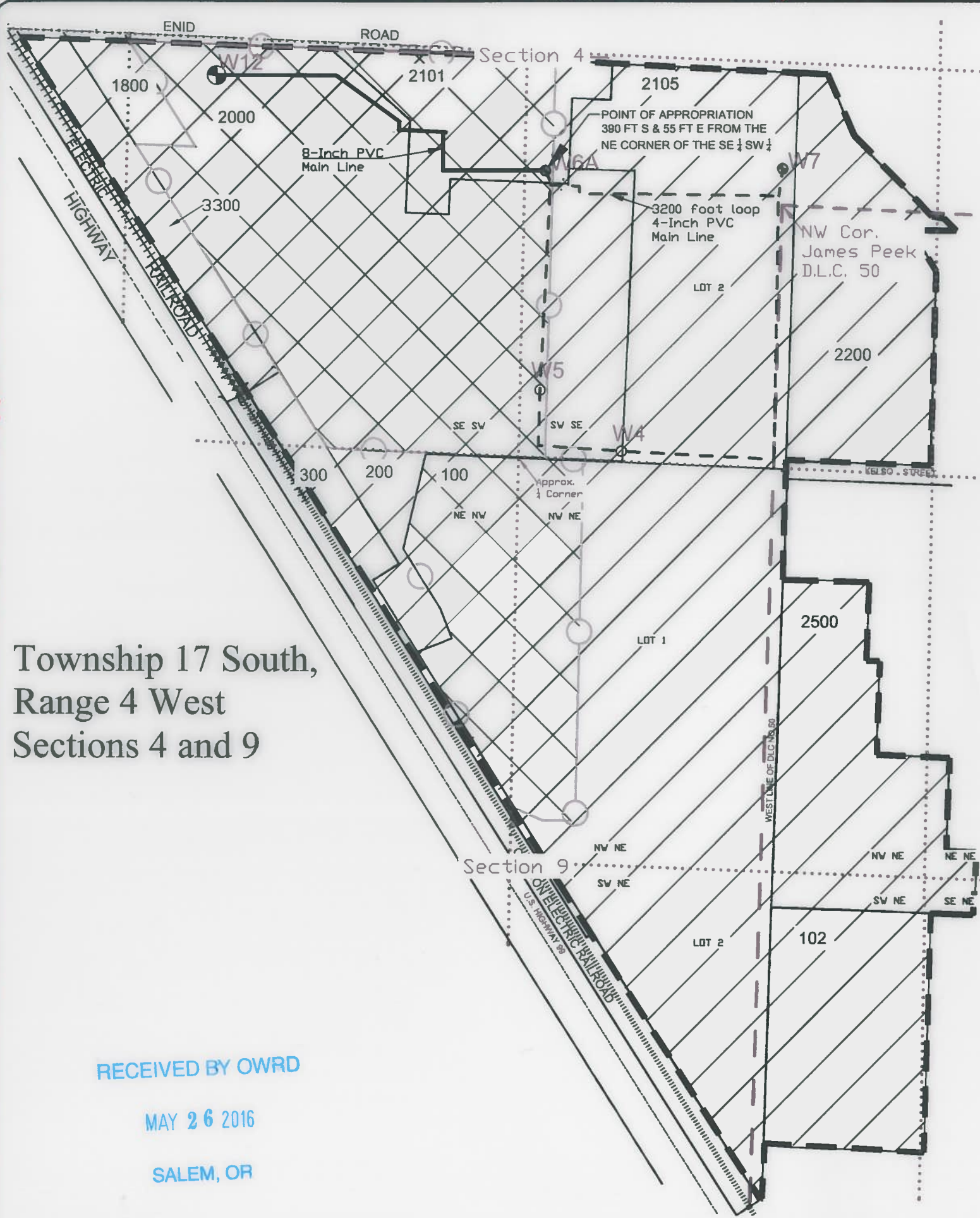

Certified Water Right Examiner
76773WRE
Steven I. Recca
Steven I Recca
June 29, 2007
STATE OF OREGON

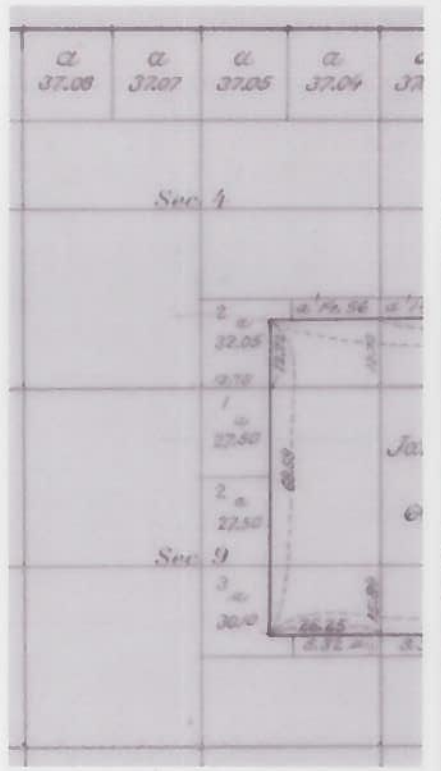

Government Lot Detail
Not To Scale

Township 17 South,
Range 4 West
Sections 4 and 9

EXPIRATION DATE: 12/31/16



Place Of Use As Per Certificate 87491			Acres In			Proposed Place Of Use Current Mill Area			Acres In		
T 17 S R 4 W Sec 4	Tax Lot	Tax Lot	James Peek D.L.C. 50	Government Lot	Lot #	T 17 S R 4 W Sec 4	Tax Lot	Tax Lot	James Peek D.L.C. 50	Government Lot	Lot #
						SW SW	170404-3300	1.45			
						SW SW	170404-1800	0.69			
						SE SW	17040400-1800	0.86			
						SE SW	17040400-3300	2.46			
						SE SW	17040920-300	0.73			
						SE SW	17040400-2000	26.12			
						SE SW	17040400-2101	4.77			
						SW SE	17040400-2101	1.63		1.63	2
						SW SE	17040400-2000	7.24		7.24	2
						SW SE	17040400-2105	17.14		17.14	2
						SW SE	17040400-2200	11.14	8.66	2.48	2
						SE SE	17040400-2200	0.046	0.05		
T 17 S R 4 W Sec 9						T 17 S R 4 W Sec 9					
						NE NW	17040920-300	1.94			
						NE NW	17040920-200	2.28			
						NE NW	17040920-100	6.64			
						NW NE	17040920-100	25.69		25.69	1
						SW NE	17040920-100	9.08		9.08	2
						NW NE	17040920-300	0.11			1
						SW NE	17040920-300	0.16			
						NW NE	17040911-2500	8.34	8.34		
						NE NE	17040911-2500	0.97	0.97		
						SW NE	17040911-2500	1.28	1.28		
						SE NE	17040911-2500	0.47	0.47		
						SW NE	17040900-102	9.39	0.58		
Total		44.98						140.63	20.35	63.26	

RECEIVED BY OWRD
MAY 26 2016
SALEM, OR

CLAIM OF BENEFICIAL USE MAP
T 12075
SENECA SAWMILL COMPANY
EUGENE, OREGON

EGR & Associates, Inc.
Engineers, Geologists, and Surveyors
2535B Prairie Road
Eugene, Oregon 97402
(541) 688-8322
Fax (541) 688-8087