



I, C.W. KLINE of Fairview Route
 Coquille Ore. Do hereby
 certify that this map was made
 from notes taken during an
 actual survey made under my
 immediate supervision during
 Nov. 20 to 28 1949 that the monu-
 ment shown on this map consist-
 ing of a 2" by 36" pipe which
 bears S 64° 10' W 4587' to the
 SW corner of the Thomas Smith
 DLC 44

C.W. Kline

Registration Number 1335

-  1950
-  1951
-  Excluded

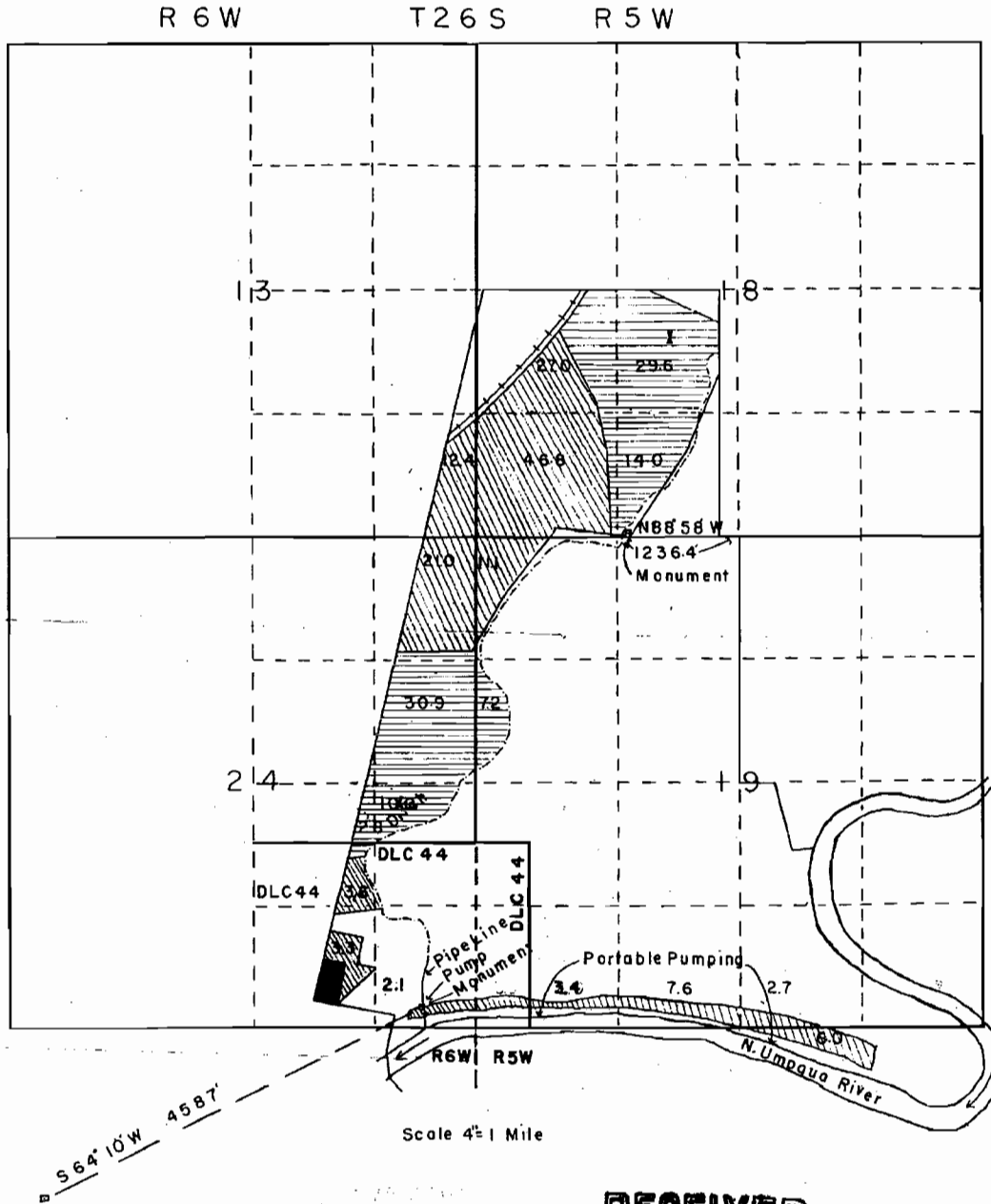

Application No. 24695
 Permit No. 19661

RECEIVED
 JUL 17 1950
 STATE ENGINEER
 SALEM, OREGON

RECEIVED
 MAY 10 1950
 STATE ENGINEER
 SALEM, OREGON

AMENDED TRANSFER APPLICATION MAP

FOR: WILLIAM & DENISE BLACKWELL
 BY: NATHAN R. REED, CWRE
 T26S, R5W, W.M. SECTION 30, DLC 47
 PERMIT NO. 19661
 CERTIFICATE NO. 86120

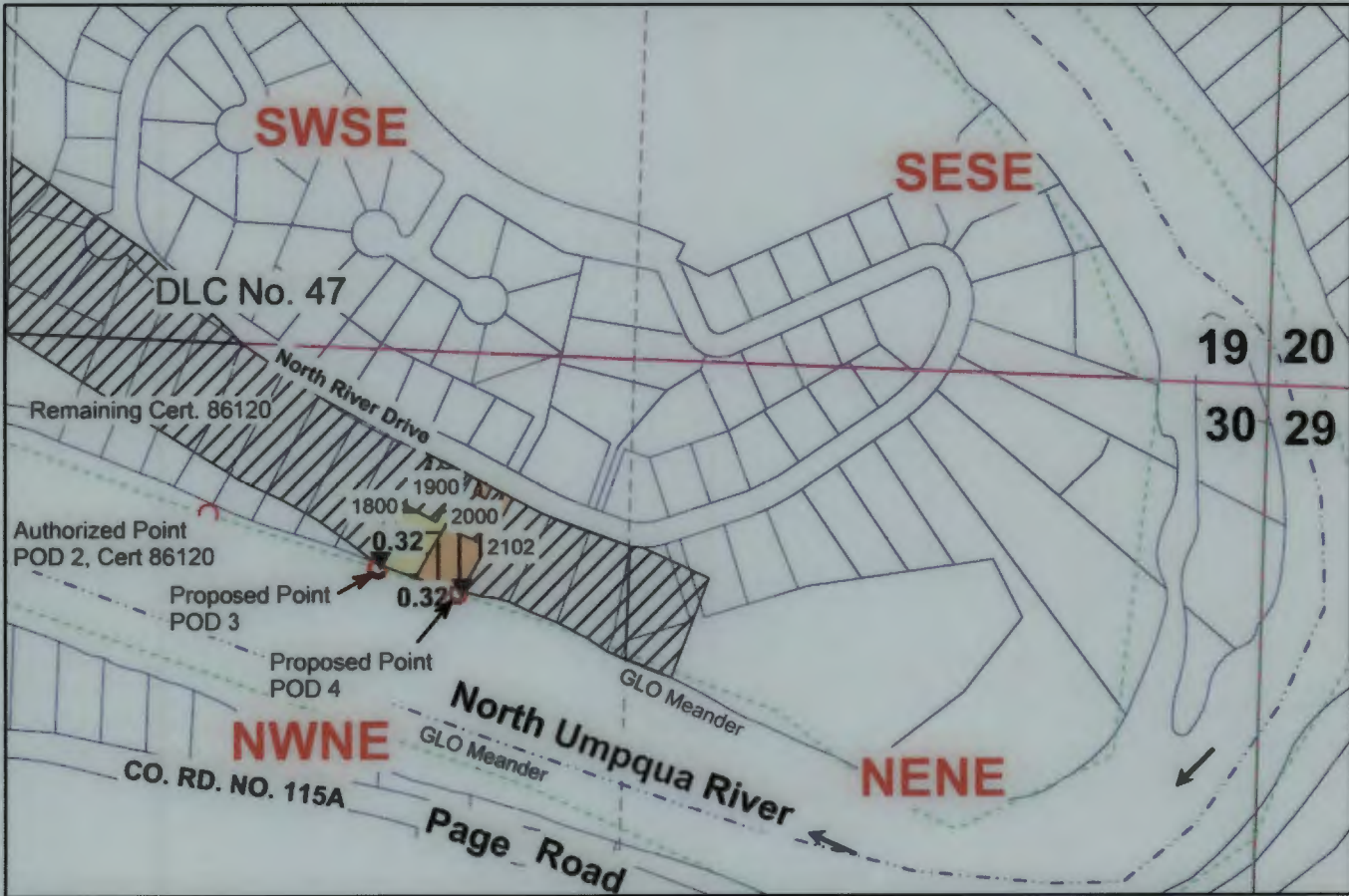
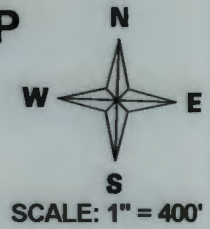

AUTHORIZED POD 2: NWNE, SECTION 30, T26S, R5W, W.M.; 2940 FEET SOUTH AND 3360 FEET EAST OF W1/4 CORNER OF SECTION 19.
 PROPOSED POD 3: NWNE, SECTION 30, T26S, R5W, W.M.; 3106 FEET SOUTH AND 3692 FEET EAST OF W1/4 CORNER OF SECTION 19.
 PROPOSED POD 4: NWNE, SECTION 30, T26S, R5W, W.M.; 3146 FEET SOUTH AND 3949 FEET EAST OF W1/4 CORNER OF SECTION 19.

Legend

- ▼ PUMP
- POD
- Flow_arrow
- Meander
- ▭ Township
- ▭ Section
- Sixteenth
- ▭ Parcels
- ▨ Remaining Cert. 86120
- ▭ Tax Lot 1900, 0.32 Ac
- ▭ Tax Lot 2000, 0.32 Ac

RECEIVED BY OWRD

MAR 18 2016

SALEM, OR

MAP PREPARED FOR:
 WILLIAM & DENISE BLACKWELL
 130 NORTH RIVER DRIVE
 ROSEBURG, OR 97470

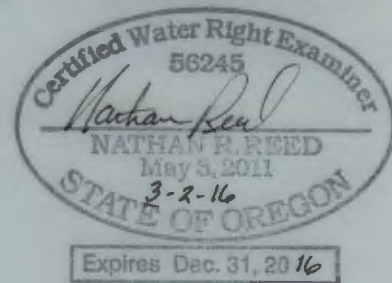

MAP PREPARED BY:
 NATHAN R. REED, P.E., CWRE
 1113 SE CASS AV
 ROSEBURG, OR 97470

THE PURPOSE OF THIS MAP IS TO IDENTIFY THE LOCATION OF THE WATER RIGHT. IT IS NOT INTENDED TO PROVIDE INFORMATION RELATIVE TO THE LOCATION OF PROPERTY OWNERSHIP BOUNDARY LINES.

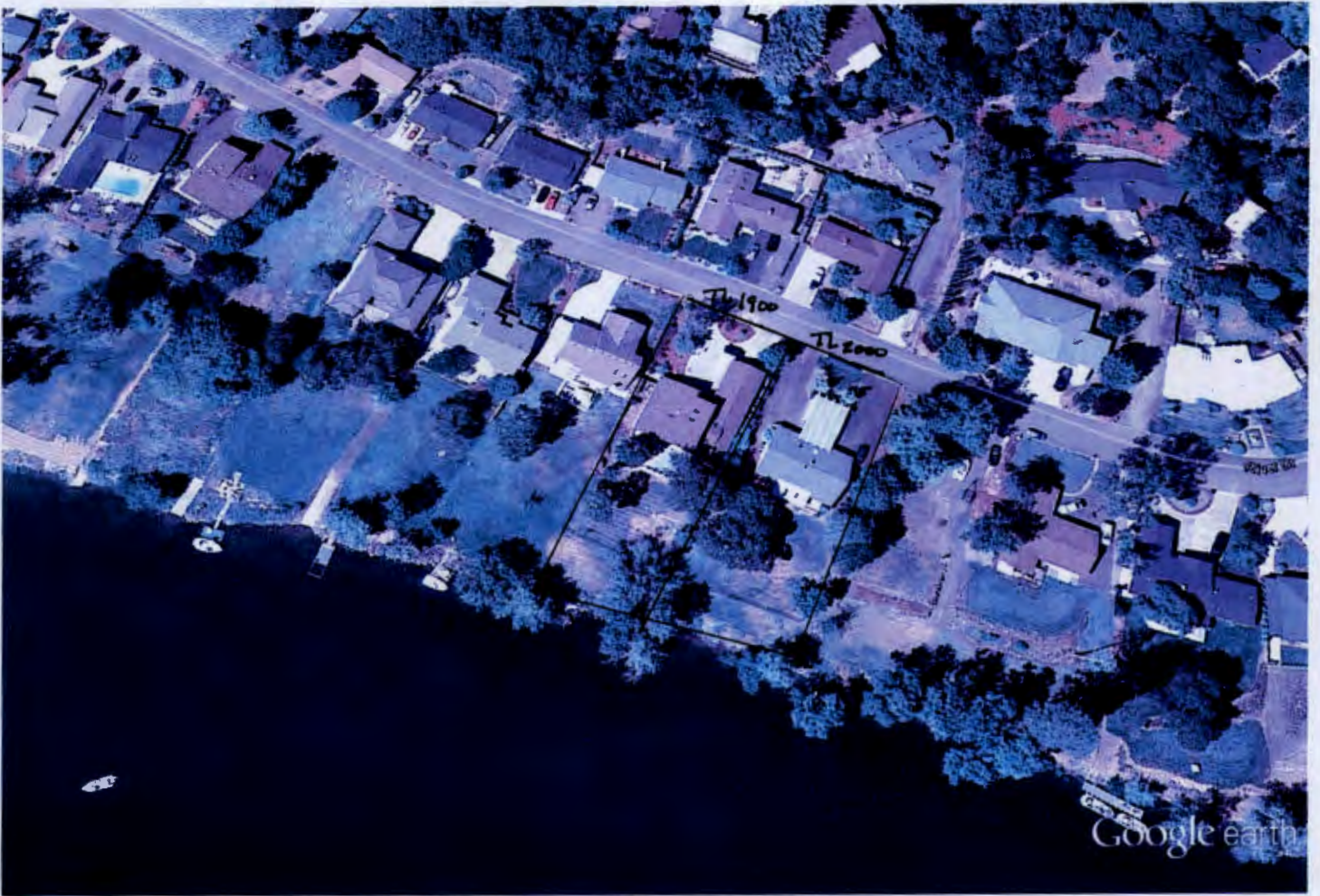

Google earth

feet
meters



IMAGERY DATE: 7-29-2011

RECEIVED BY OWRD

SEP 04 2015

SALEM, OR

T 12159

TRANSFER APPLICATION MAP

FOR: WILLIAM & DENISE BLACKWELL
 BY: NATHAN R. REED, CWRE
 T26S, R5W, W.M. SECTION 30, DLC 47
 PERMIT NO. 19661
 CERTIFICATE NO. 86120

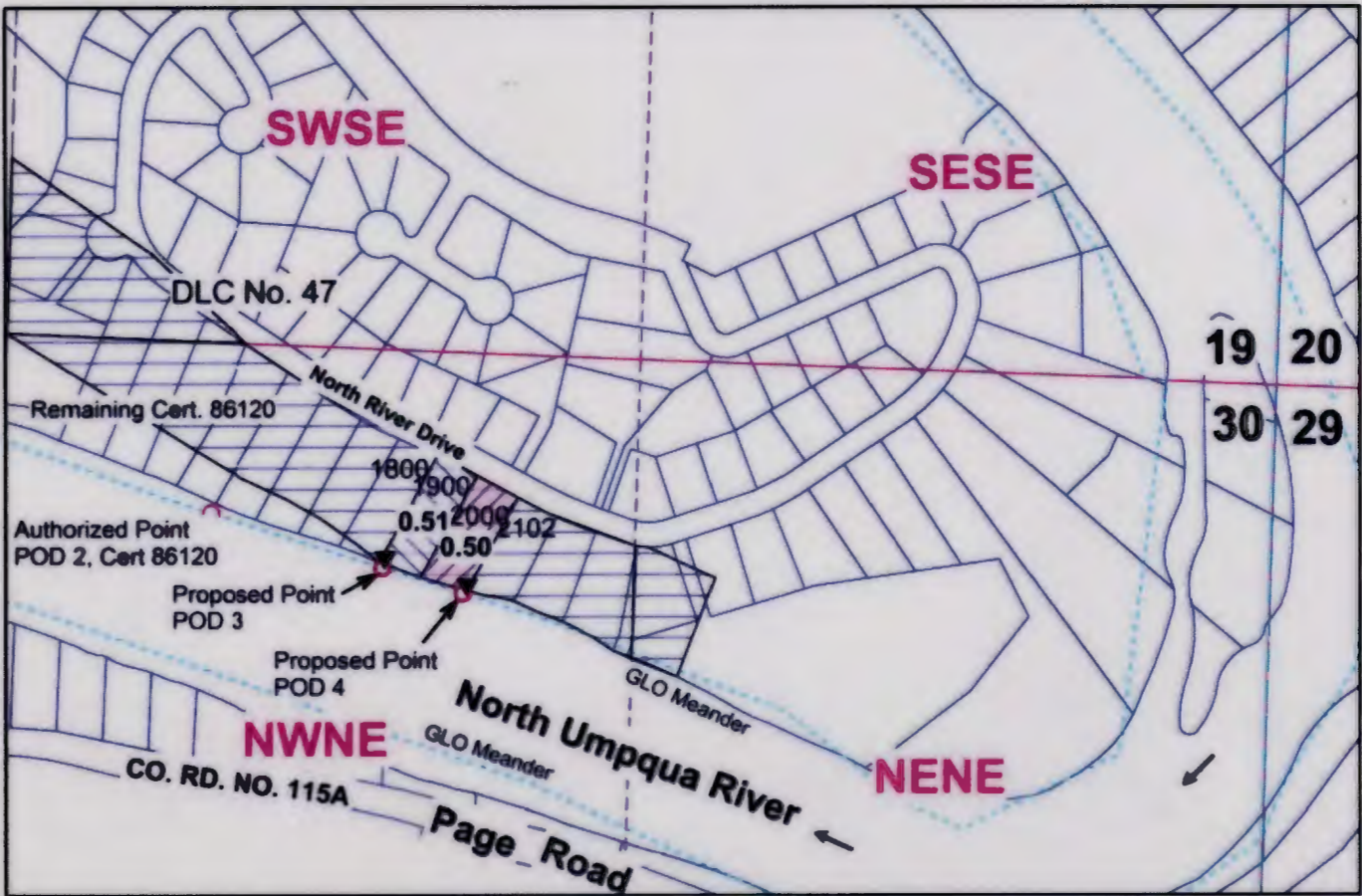
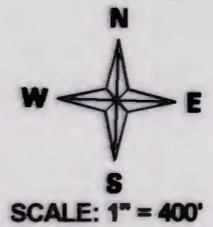

AUTHORIZED POD 2: NWNE, SECTION 30, T26S, R5W, W.M.; 2940 FEET SOUTH AND 3360 FEET EAST OF W1/4 CORNER OF SECTION 19.
 PROPOSED POD 3: NWNE, SECTION 30, T26S, R5W, W.M.; 3106 FEET SOUTH AND 3692 FEET EAST OF W1/4 CORNER OF SECTION 19.
 PROPOSED POD 4: NWNE, SECTION 30, T26S, R5W, W.M.; 3146 FEET SOUTH AND 3949 FEET EAST OF W1/4 CORNER OF SECTION 19.

RECEIVED BY OWRD

Legend

SEP 04 2015	POD		Meander
SALEM, OR	Pump		DLC
	Tax Lot 1900, 0.51 Ac, 19.50		Section
	Tax Lot 2000, 0.50 Ac, 19.50		Quarter
	Cert. 86120, 19.50		Sixteenth
	Flow_arrow		Parcels

MAP PREPARED FOR:
 WILLIAM & DENISE BLACKWELL
 130 NORTH RIVER DRIVE
 ROSEBURG, OR 97470

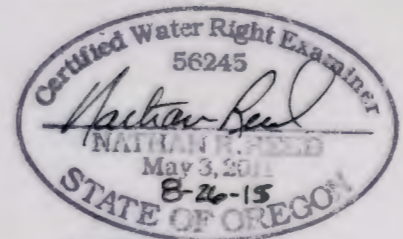

Expires Dec. 31, 2016

MAP PREPARED BY:
 NATHAN R. REED, P.E., CWRE
 1113 SE CASS AV
 ROSEBURG, OR 97470

THE PURPOSE OF THIS MAP IS TO IDENTIFY THE LOCATION OF THE WATER RIGHT. IT IS NOT INTENDED TO PROVIDE INFORMATION RELATIVE TO THE LOCATION OF PROPERTY OWNERSHIP BOUNDARY LINES.

T 12150