

T.6S., R.2W., W.M.

6

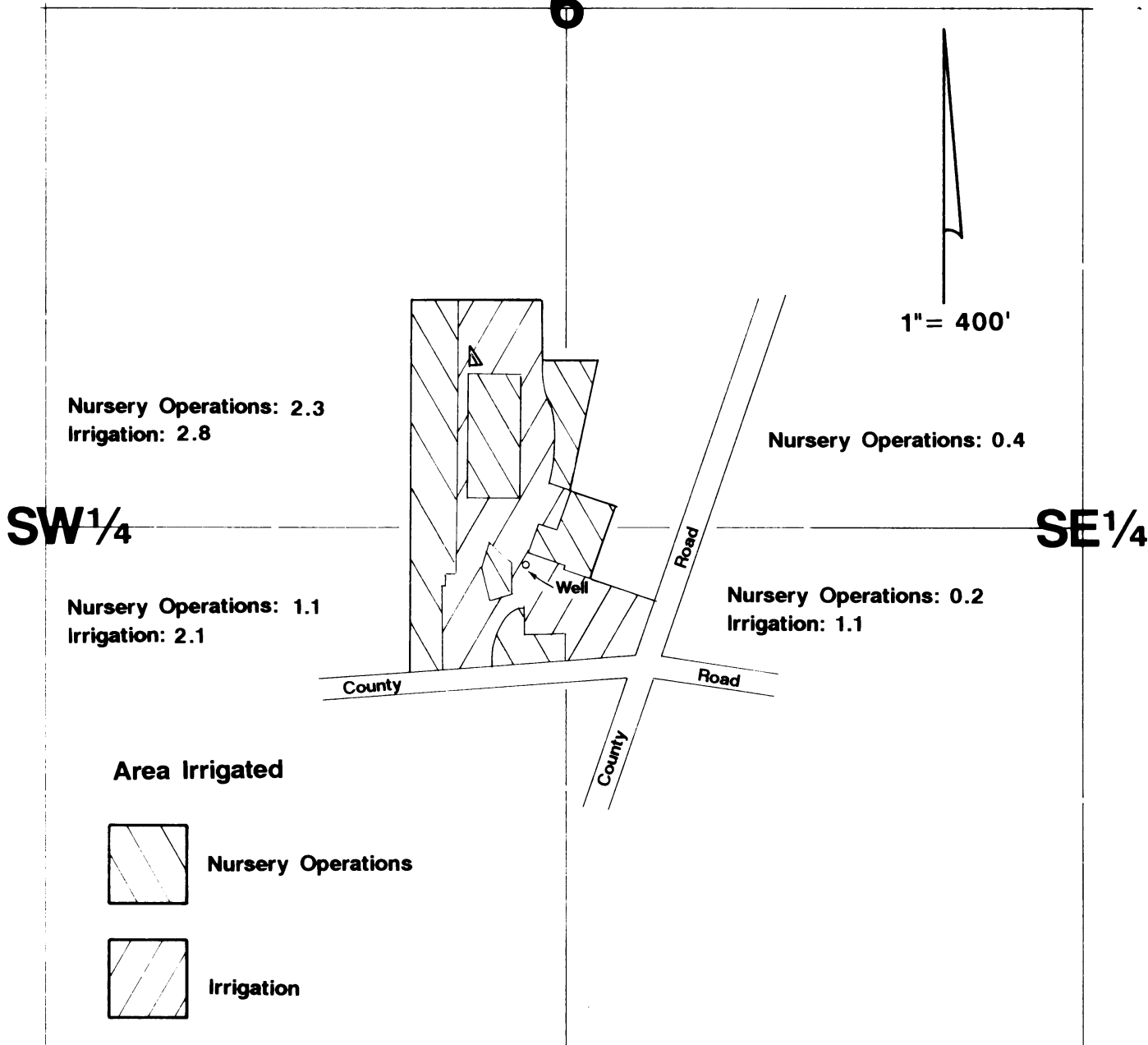

Well located 1410'S & 90'W from center of Section 6.

Final Proof Survey

Application #G-12044

Permit #G-11401

In Name Of

Eric Corneliusen

Surveyed on September 17, 1992 by Jim Grimm

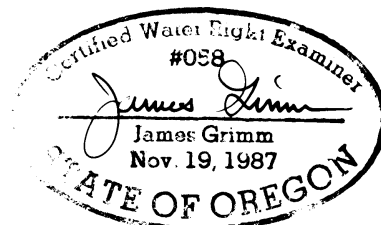

THIS MAP WAS PREPARED FOR THE PURPOSE OF IDENTIFYING THE LOCATION OF A WATER RIGHT ONLY AND IS NOT INTENDED TO PROVIDE LEGAL DIMENSIONS OR LOCATION OF PROPERTY OWNERSHIP LINES.