

TOWNSHIP 24 SOUTH, RANGE 33 EAST, W.M.

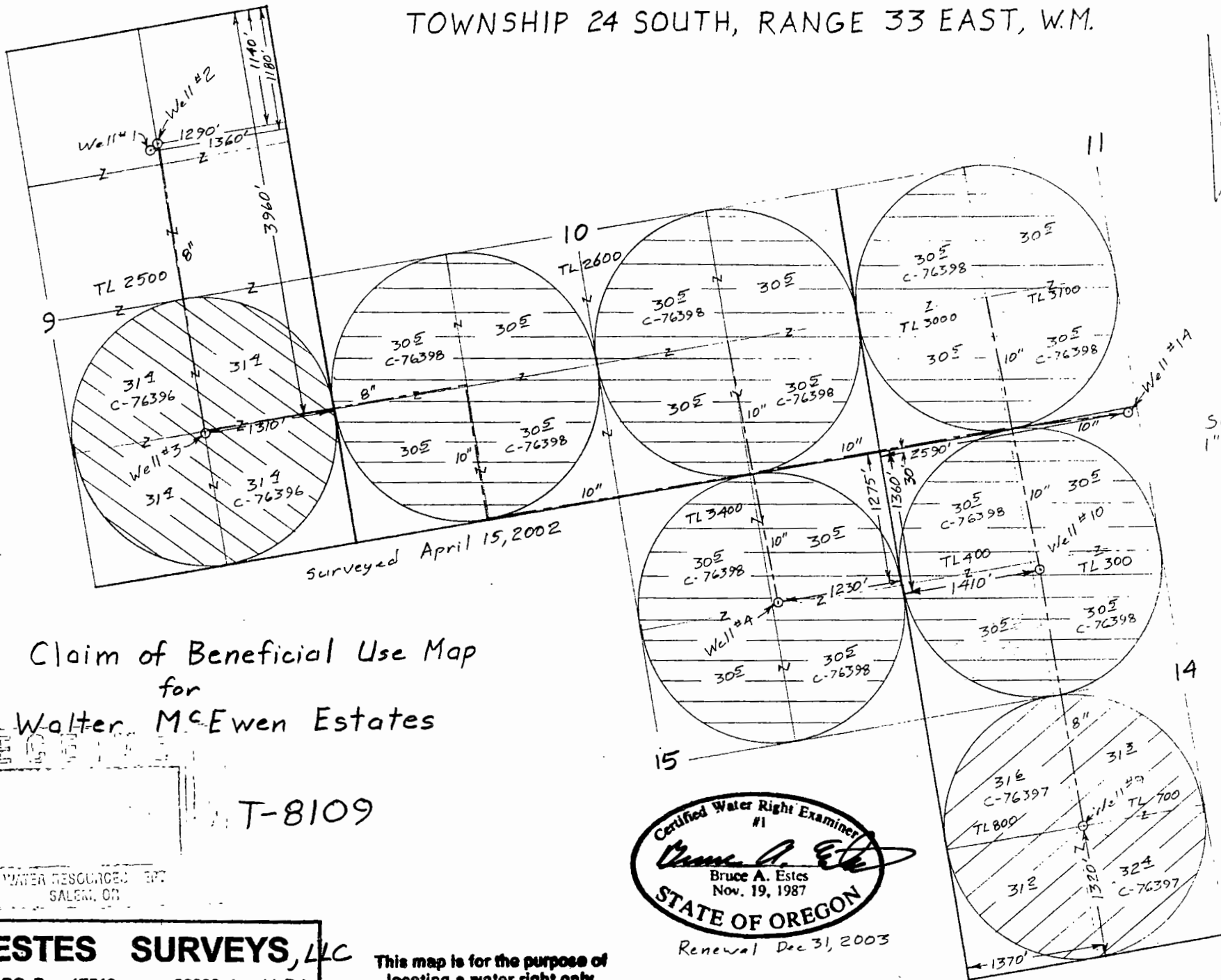

Scale  
1" = 1320'

Claim of Beneficial Use Map  
for  
Walter McEwen Estates

T-8109

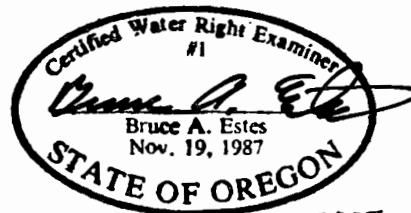

Renewal Dec 31, 2003

WATER RESOURCES DEPT  
SALEM, OR

**ESTES SURVEYS, LLC**

PO Box 17519 60382 Arnold Rd  
Salem, OR 97305-7519 Bend, OR 97702  
(503) 585-7593 (541) 382-7391

This map is for the purpose of  
locating a water right only  
and has no intent to provide  
legal dimensions or the location  
of property lines.