

**Claim of Beneficial Use  
Permit G-16880, Application G-17416  
A Water Right in the Name of Toyo Tanso USA, Inc.  
Multnomah County, Oregon  
Township 1 North, Range 3 East (W.M.)**

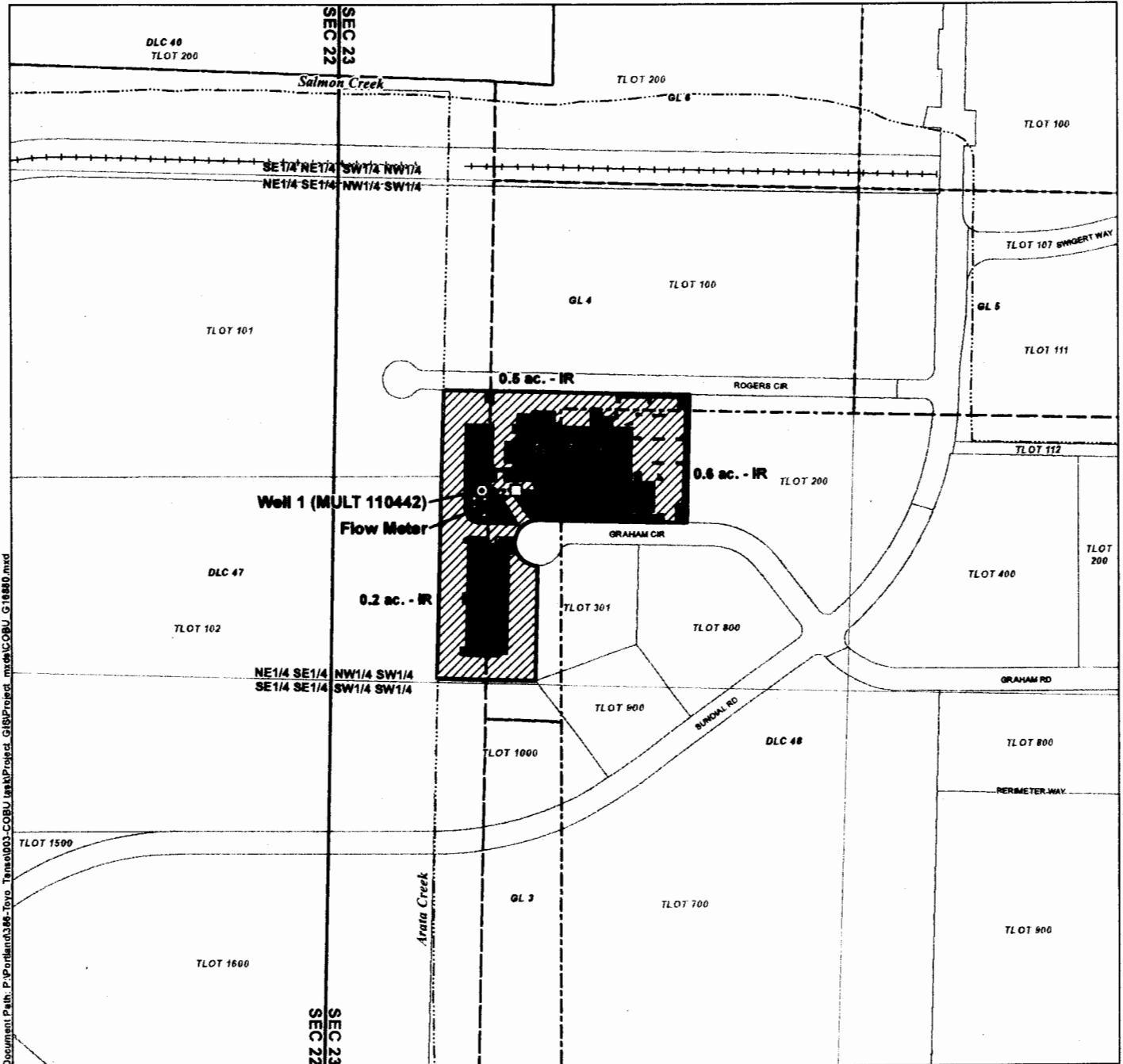

Document Path: P:\Portland\336-Toyo Tanso\100-COBU\GIS\Project.mxd; COBU G16880.mxd

**LEGEND**

- ⊙ Point of Appropriation (POA)
- Flow Meter
- Conveyance Pipeline
- Place of Use (POU)**
- ▨ Industrial Use
- Irrigation Use (1.3 ac.)
- ▭ Tax Lot Owned by Toyo Tanso USA, Inc.
- All Other Tax Lots
- ▭ Government Lot
- ▭ Donation Land Claim
- Building
- +++ Railroad
- ~ Watercourse

**POA LOCATION DESCRIPTION**

Well 1 (MULT 116442)  
Located 510 feet North and 390 feet East from the SW corner of the NW1/4 SW1/4 of Section 23, Township 1 North, Range 3 East (W.M.)

**Certified Water Rights Examiner Stamp**

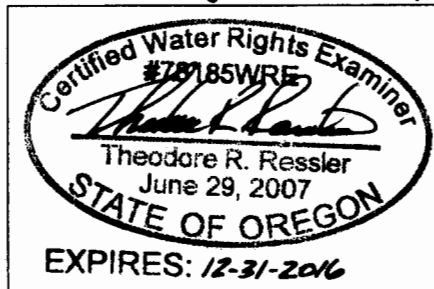

**DISCLAIMER**

This map was prepared for the purpose of identifying the location of a water right only and it is not intended to provide legal dimensions or location of property ownership lines.

**MAP NOTES**

RECEIVED BY OMPD JUL 6, 2016 TRO RLIS

JUL 13 2016



0 SALEM, OR 400  
1 inch equals 400 feet

