

NOV 19 1993

RECEIVED

MAY 17 1993

WATER RESOURCES DEPT
SALEM, OREGON

T.5S., R.2W., W.M.

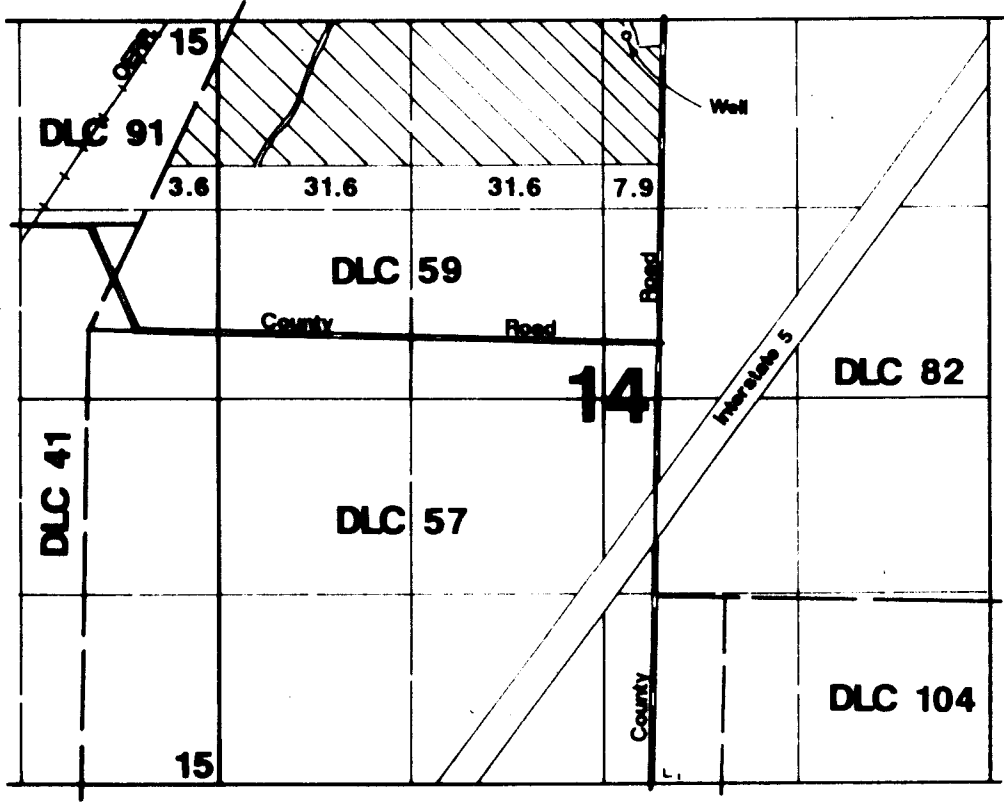

Well located 100'S & 2786'E from NW corner of Section 14.

Final Proof Survey

Application #: G-11838 Permit #: G-11054

In Name Of

Gael Cutsforth

Surveyed on July 14, 1992 by James Grimm

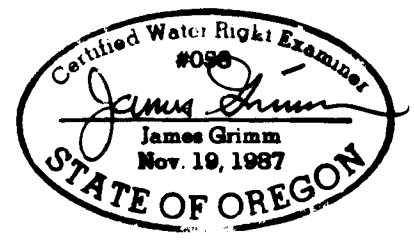

THIS MAP WAS PREPARED FOR THE PURPOSE OF IDENTIFYING THE LOCATION OF A WATER RIGHT ONLY AND IS NOT INTENDED TO PROVIDE LEGAL DIMENSIONS OR LOCATION OF PROPERTY OWNERSHIP LINES

RECEIVED

NOV 19 1993

WATER RESOURCES
SALEM, OREGON

T.5S., R.2W., W.M.

RECEIVED

MAY 17 1993

WATER RESOURCES DEPT
SALEM, OREGON

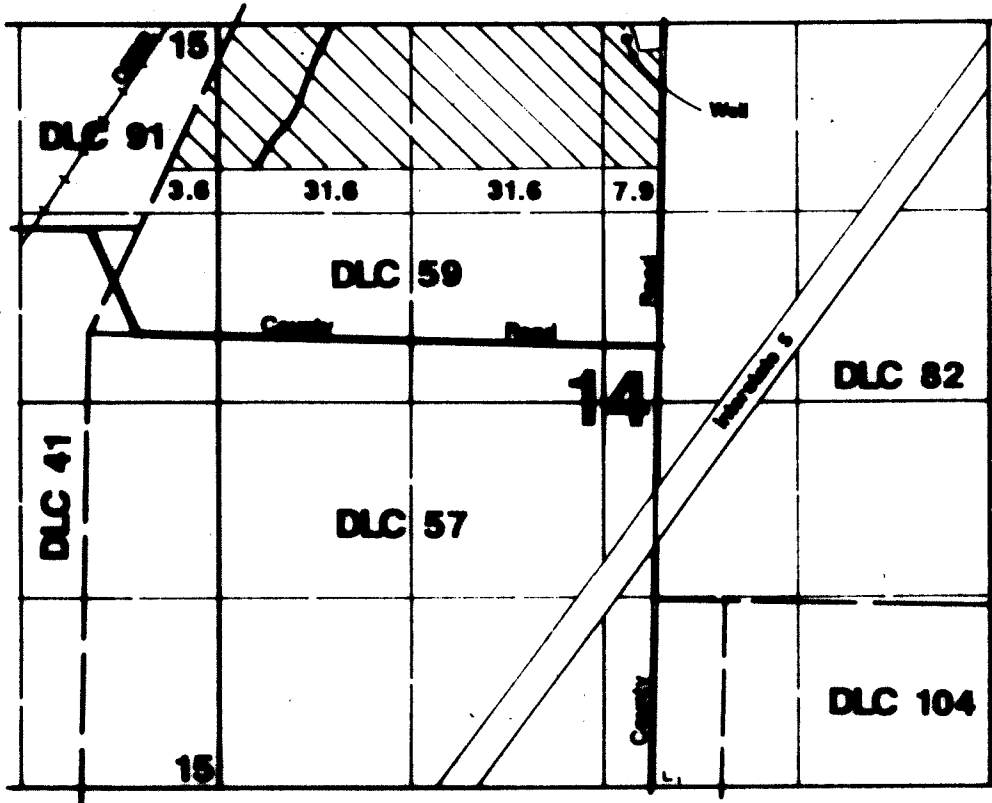

Well located 100'S & 270'S E from NW corner of Section 14.

Final Proof Survey

Application #: G-11838 Permit #: G-11054

In Name Of

Gael Cutsforth

Surveyed on July 14, 1992 by James Grimm



THIS MAP WAS PREPARED FOR THE PURPOSE OF IDENTIFYING THE LOCATION OF A WATER RIGHT ONLY AND IS NOT INTENDED TO PROVIDE LEGAL EVIDENCE OR LOCATION OF PROPERTY OWNERSHIP LINES