

RECEIVED

JUN 1 1994  
WATER RESOURCES DEPT.  
SALEM, OREGON

SEC. 10, T.19S., R.44E., W.M.  
TAX LOT No. 19-44-A-2200

DISCLAIMER

I, ALBERT GASCHLER, HEREBY CERTIFY THAT THIS MAP WAS MADE TO BE A PART OF THE APPLICATION FOR A FINAL PROOF OF PERMIT No. G-11065. SECTIONAL LINES SHOWN ARE APPROXIMATE AND THIS MAP IS NOT INTENDED FOR ANY OTHER USE AND DOES NOT GUARANTEE LAND OWNERSHIP.

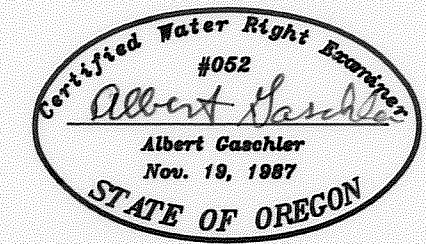

CERTIFICATE EXPIRES: 6-30-95

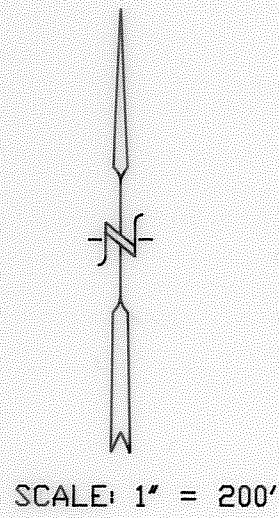
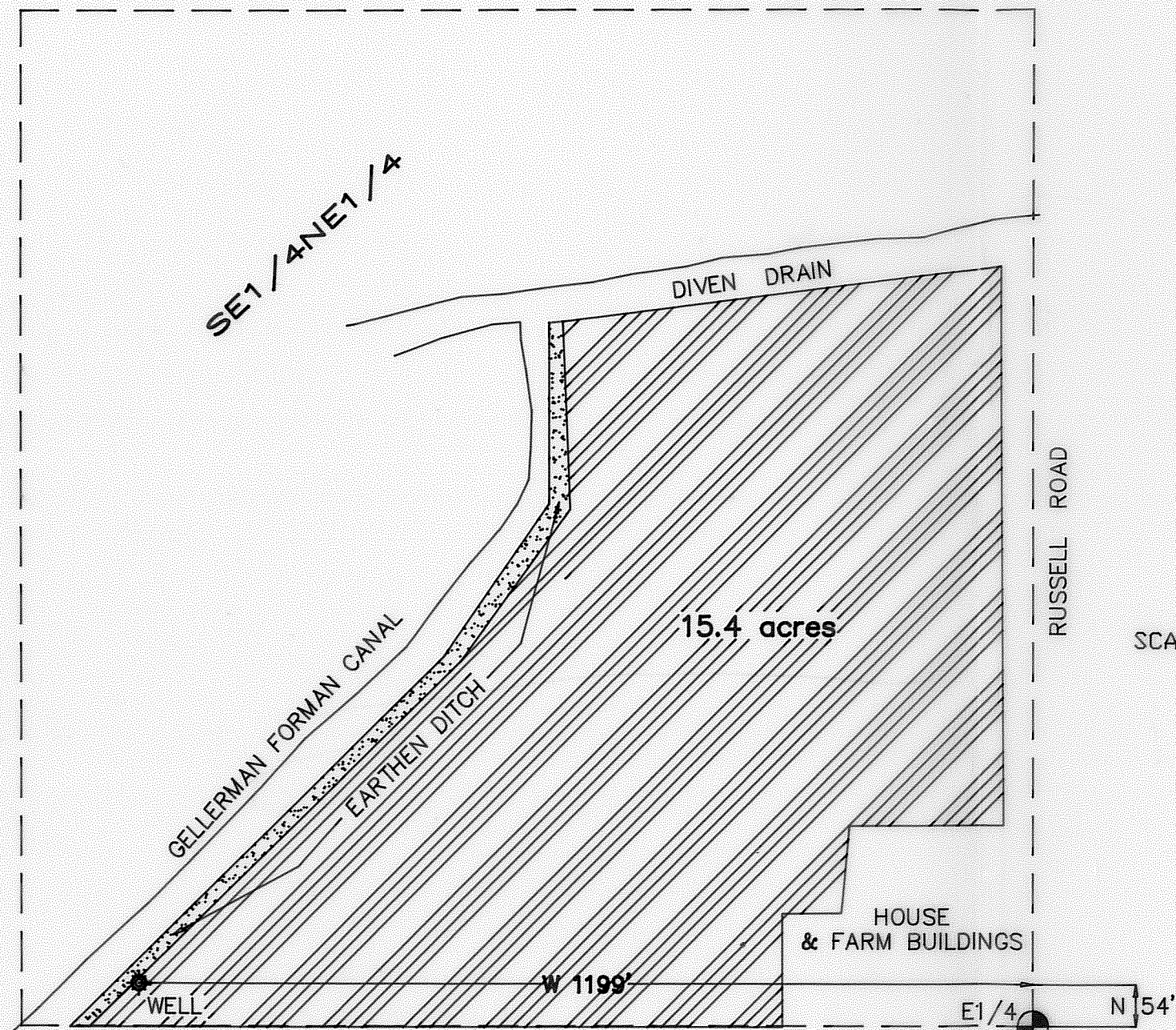

PERMIT No. G-11065

EXISTING PERMITS : NONE

LEGEND

- GOVERNMENT CORNER
- WELL
- SECTIONAL LINES (apprx.)
- EARTH DITCH
- PRIMARY WATER RIGHT

FINAL PROOF

<b>WATER RIGHTS EXAMINERS MAP</b>		
<b>FOR VERRON RINDLISBACK</b>		
<b>GASCHLER &amp; CUMMINGS</b>		
CIVIL ENGINEERING / LAND SURVEYING / WATER RIGHTS P.O. BOX 412 / 786 SUNSET DR., 889-2101, ONTARIO, OREGON		
CHECKED BY: AJG	DRAWN BY: BOB JR.	APPROVED BY: AJG
DATE: 5-19-94	DRAWING No. WO4594A546	REVISED:
SHEET 3 OF 3	JOB No. WO-4594	BK. PG.

