

Township 5 North, Range 28 East, W.M.  
Section 34, Umatilla County, Oregon

SCALE 1" = 400 Ft.

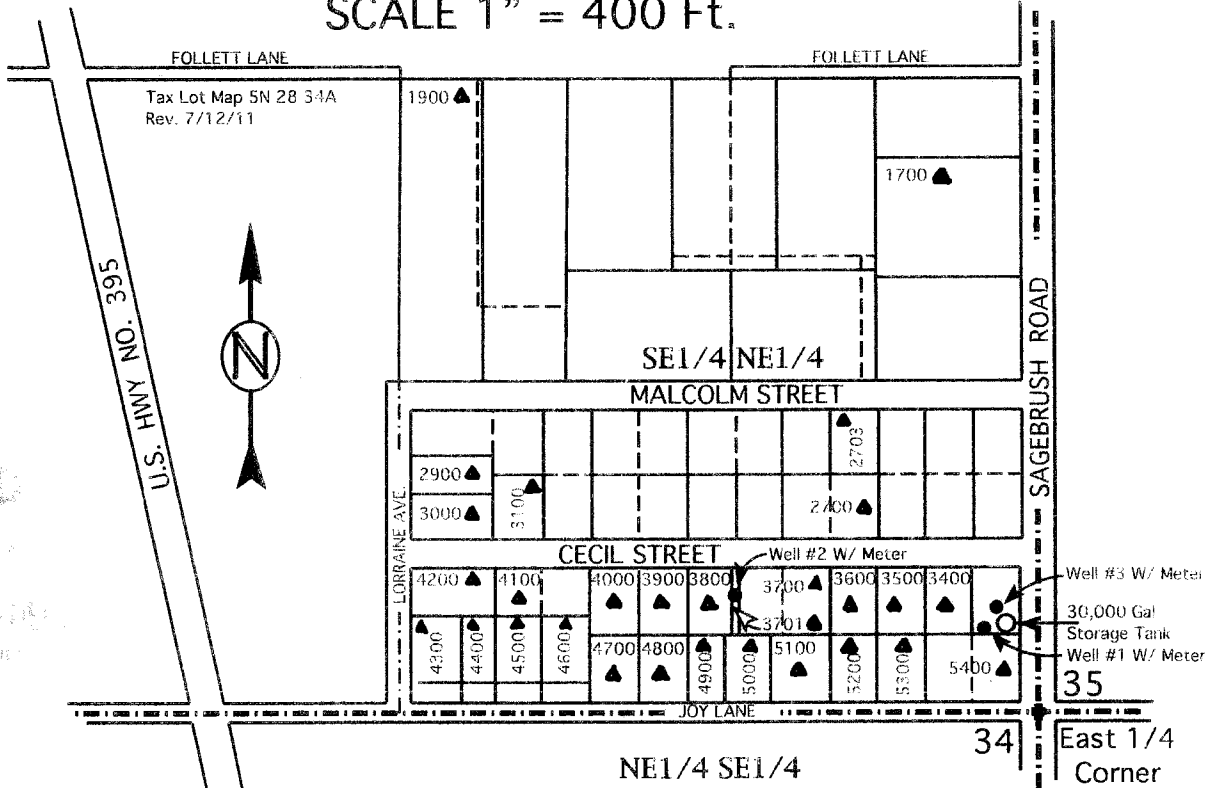

RECEIVED  
WATER RESOURCES DIV.  
SOLEM DWEY

Residential / Municipal for  
Permit U-571 & 29  
Domestic for 3/2 Families  
Including Irrigation up to 1/2 Acre  
for Permit G-9854  
All Under Transfer T-10236  
At These Locations as Shown by  
Tax Lot #'s Being Served by System

Well #1 & Meter Located 170' North & 110' West  
(Lat. 45°52'20.54416" N, Lon. 119°17'12.81485" W)  
Well #2 & Meter Located 260' North & 630' West  
(Lat. 45°52'21.65417" N, Lon. 119°17'20.16216" W)  
Well #3 & Meter Located 230' North & 80' West  
(Lat. 45°52'21.22891" N, Lon. 119°17'12.40974" W)  
All from the East 1/4 Corner Section 34  
Township 5 North, Range 28 E.W.M.

This Map is for the purpose  
of identifying the location of  
Water Rights only and is not  
intended to provide the legal  
dimensions or locations of  
property ownership lines.

FINAL PROOF MAP  
In Name Of  
**North Hill Water  
Corporation**

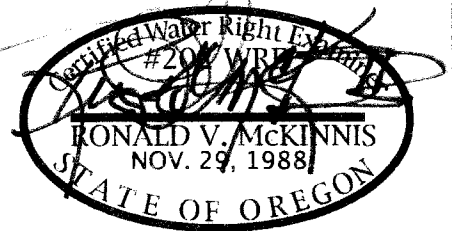

Expires 12-31-12

▲ = DOMESTIC  
USE UNDER  
PERMIT  
G-9854

ENGINEERING - LAND SURVEYING - WATER RIGHTS

**R. V. MCKINNIS ENGINEERING**

79980 Prindle Loop Road  
Hermiston, Oregon 97838  
(541) -567-2017

Rev. 03-16-12

This map has been amended by WRD TO REDUCE # OF FAMILIES TO 29 AS PER MAP.  
9.15.16 JJ/WRJ