

Township 5 North, Range 28 East, W.M.  
 Section 34, Umatilla County, Oregon  
 SCALE 1" = 400 Ft.

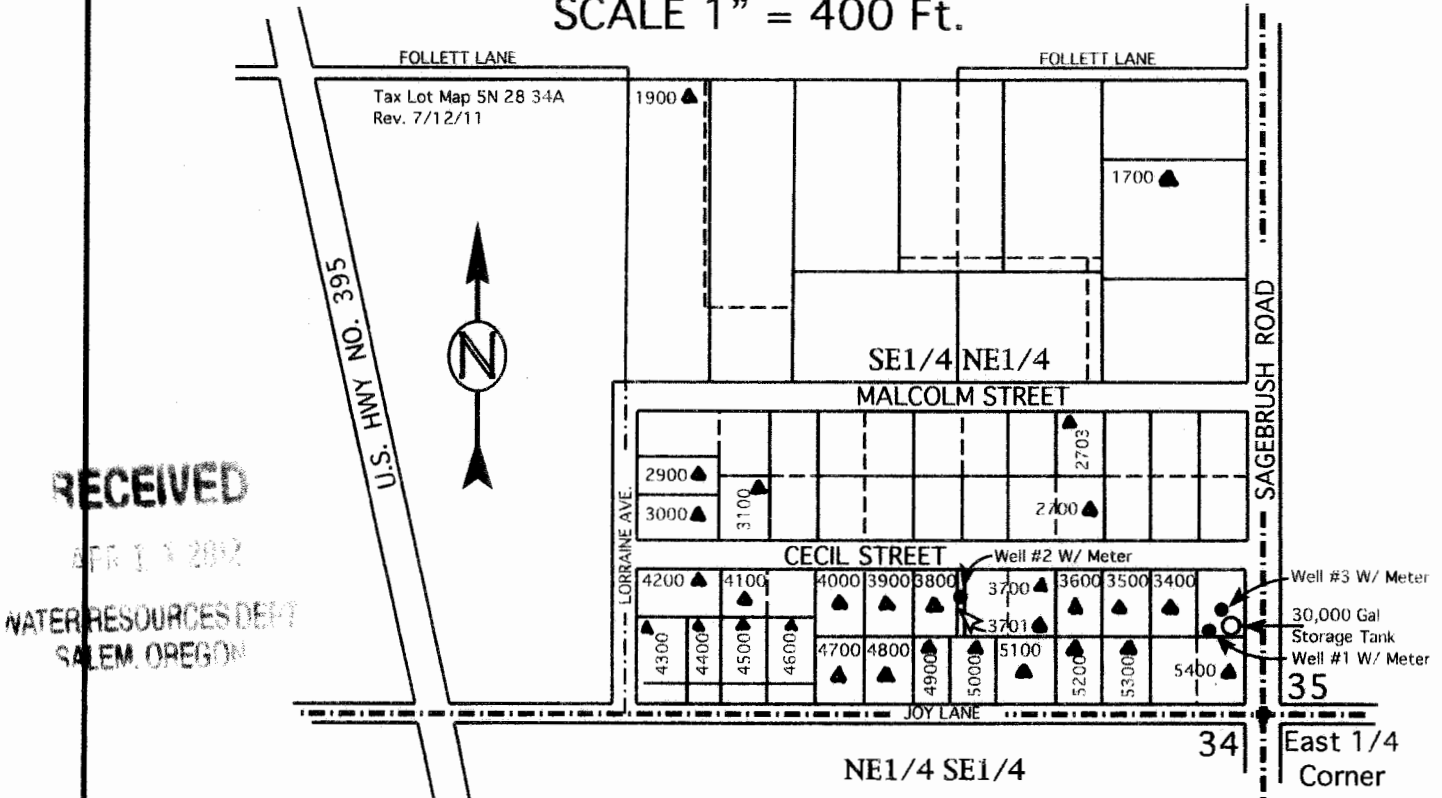

Residential / Municipal for  
 Permit U-571 & 29  
 Domestic for 32 Families  
 Including Irrigation up to 1/2 Acre  
 for Permit G-9854  
 All Under Transfer T-10236  
 At These Locations as Shown by  
 Tax Lot #'s Being Served by System

Well #1 & Meter Located 170' North & 110' West  
 (Lat. 45°52'20.54416" N, Lon. 119°17'12.81485" W)  
 Well #2 & Meter Located 260' North & 630' West  
 (Lat. 45°52'21.65417" N, Lon. 119°17'20.16216" W)  
 Well #3 & Meter Located 230' North & 80' West  
 (Lat. 45°52'21.22891" N, Lon. 119°17'12.40974" W)  
 All from the East 1/4 Corner Section 34  
 Township 5 North, Range 28 E.W.M.

This Map is for the purpose  
 of identifying the location of  
 Water Rights only and is not  
 intended to provide the legal  
 dimensions or locations of  
 property ownership lines.

FINAL PROOF MAP  
 In Name Of  
North Hill Water  
Corporation

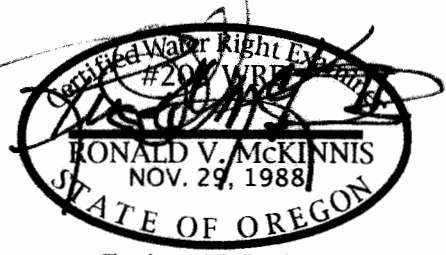

▲ = DOMESTIC  
 USE UNDER  
 PERMIT  
 G-9854

ENGINEERING - LAND SURVEYING - WATER RIGHTS

**R. V. MCKINNIS ENGINEERING**

79980 Prindle Loop Road  
 Hermiston, Oregon 97838  
 (541) -567-2017

Rev. 03-16-12

This map has been amended by WRD TO REDUCE # OF FAMILIES TO 29 AS PER MAP.  
 9.15.16 JJ/WRT