

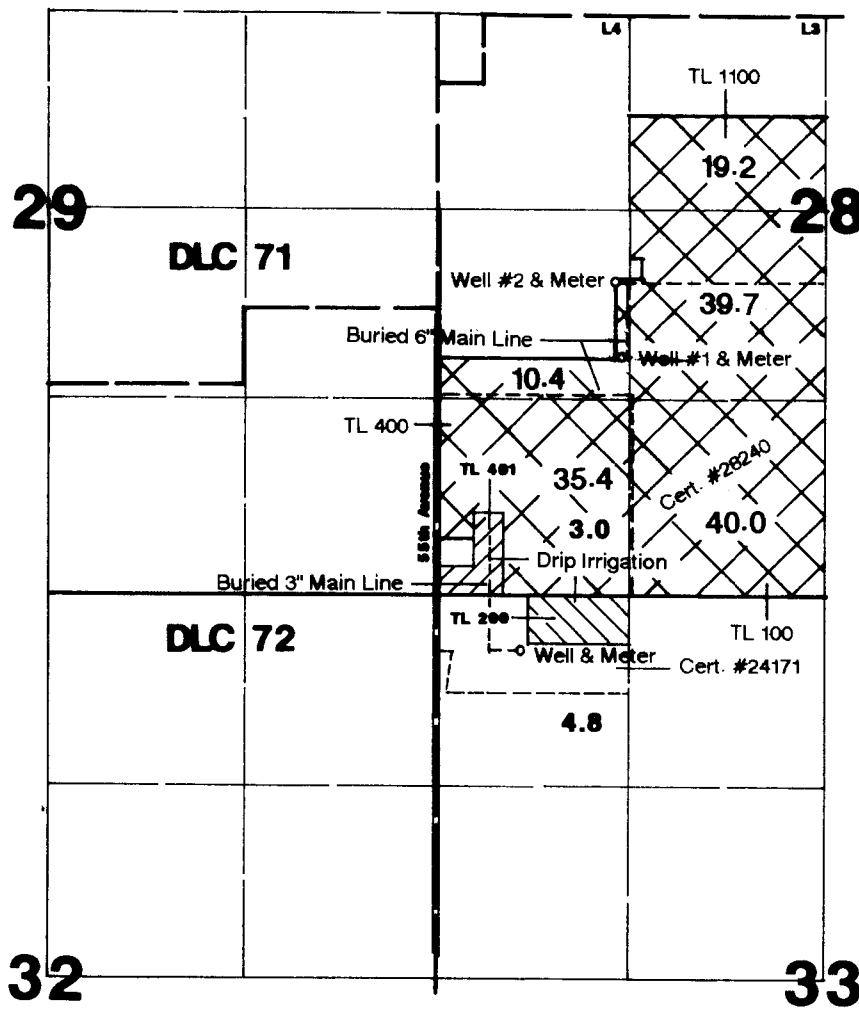



T.6S., R.2W., W.M.



-  Change POA to Well (Cert. # 28240)
-  Change POA to Well #1 & Well #2 (Cert. # 24171)
-  APOA Well #2 (Cert. # 28240)

Well is located 387'S & 615'E from the SE corner of Section 29.
 Well #1 is located 1650'N & 1250'E from the SW corner of Section 28.
 Well #2 is located 2157'N & 1245'E from the SW corner of Section 28.

Final Proof Survey

In the Name of

Fred & Elizabeth Mueller

Transfer #: T-10238

Surveyed on October 20, 2010 by JM Schuette

This Map was Prepared for the Purpose of Identifying the Location of a Water Right Only and is Not Intended to Provide Legal Dimensions or Location of Property Ownership Lines

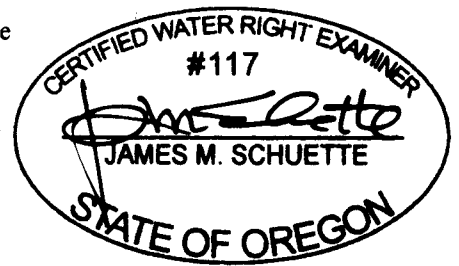

(Map Revised 9-28-2016)

EXPIRES: 6.30.18