

T. 1 N & 1 S., R. 21 E., W.M.

WELL LOC: 70' N. &
2300' W. FROM SE
COR. OF SEC 33.

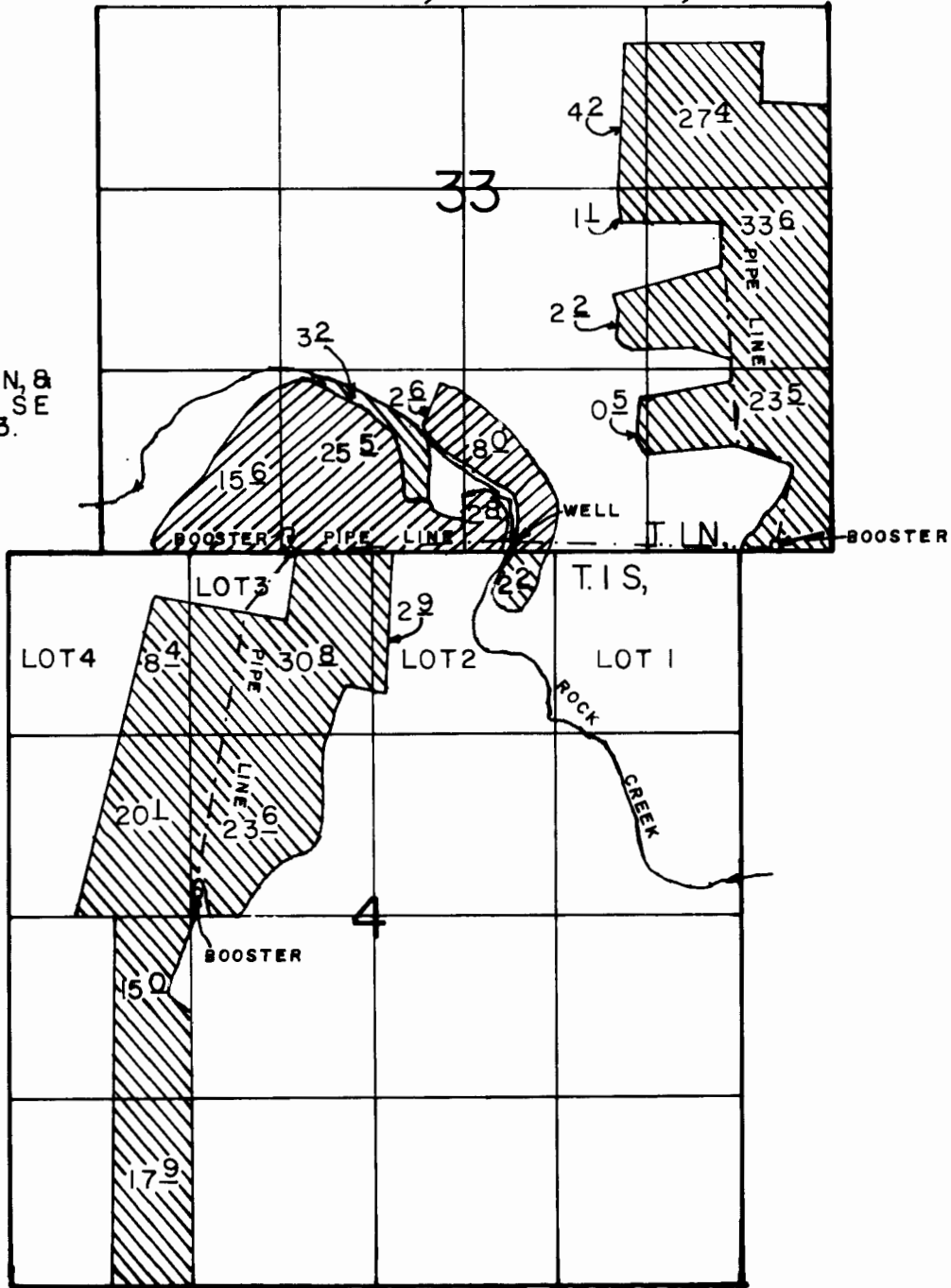

FINAL PROOF SURVEY

UNDER

Application No. G-8511 Permit No. G-7962

IN NAME OF

J. EARL WEATHERFORD

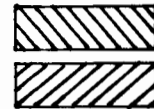

PRIMARY

SUPPLEMENTAL

Surveyed FEB 5, 1991, by J. RODGRS

SCALE: 1" = 1320'