

T 3 S R 36 E T 3 S R 37 E

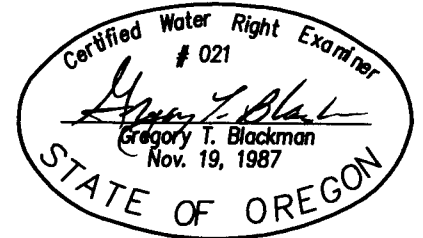

NOTE: The preparation of this map was for the purpose of identifying the location of the proposed water right and has no intent to provide dimensions or location of property ownership lines. Location information shown hereon was furnished by the applicant.

SCALE: 1" = 1320'

**CLAIM OF BENEFICIAL USE MAP FOR WILDLIFE PONDS UNDER PERMITS R-15028, R-15029 & R-15030 FOR THE HAMPTON FAMILY TRUST DONNOVAN F. AND PATRICIA A. HAMPTON CO-TRUSTEES**

by  
 Gregory T. Blackman  
 126 Ridge Drive  
 La Grande, Oregon 97850  
 August 21, 2015

APPLICATION NO. R-87867, R-87868, R-87869  
 PERMIT NO. R-15028, R-15029, R-15030

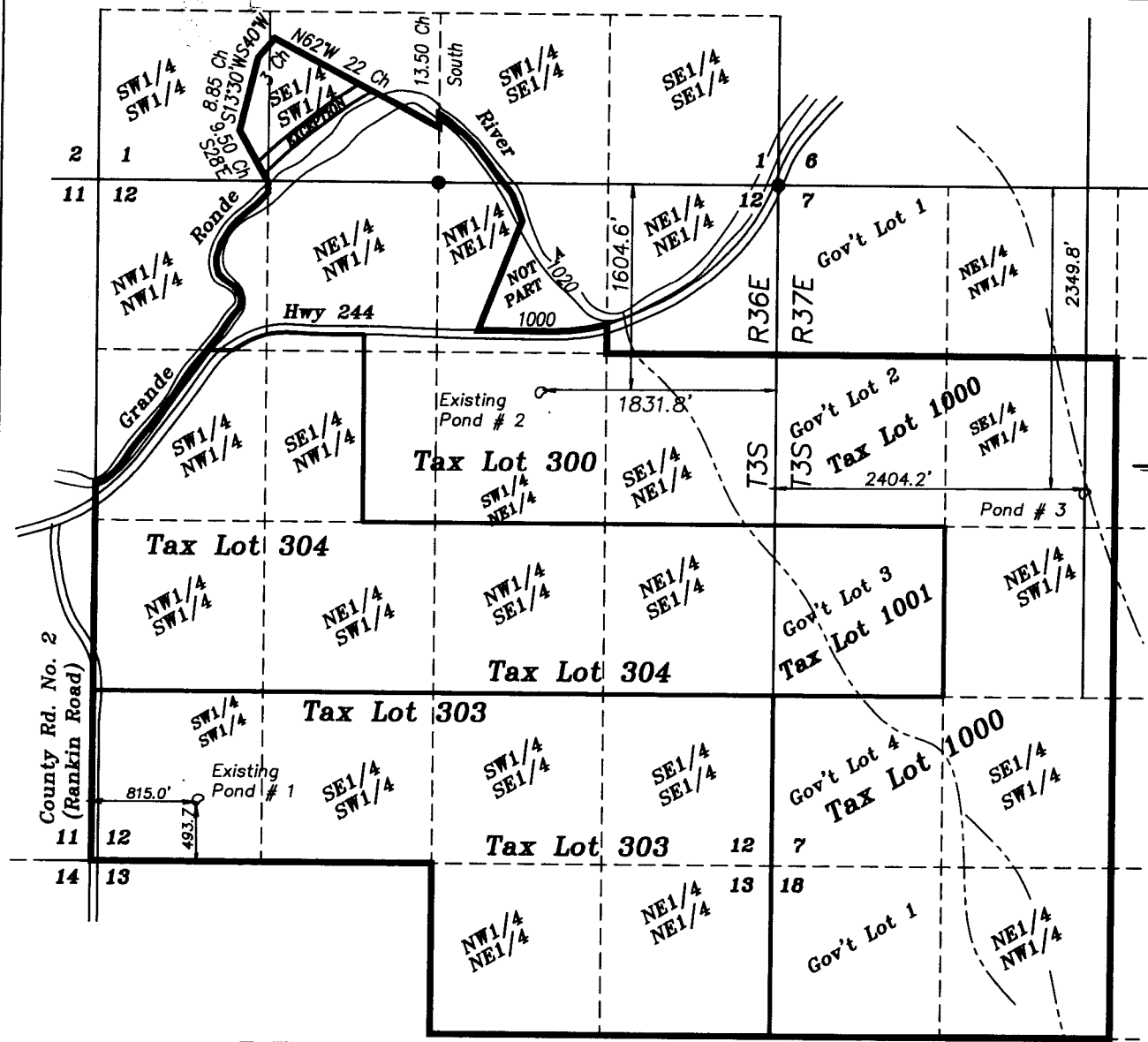

**LEGEND**

- Found monument of record in County Surveyor recods
- Existing seasonal creek course plotted from aerial photos

RECEIVED BY OWRD

SEP 08 2015

SALEM, OR

**POD GPS POSITIONS**

Pond #1	45°18'44.96180" N	118°15'34.11852" W
Pond #2	45°18'19.03119" N	118°14'56.08221" W
Pond #3	45°19'11.75866" N	119°13'56.78711" W