

T 3 S R 36 E T 3 S R 37 E

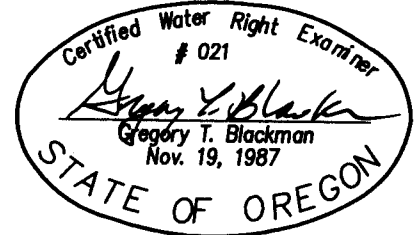
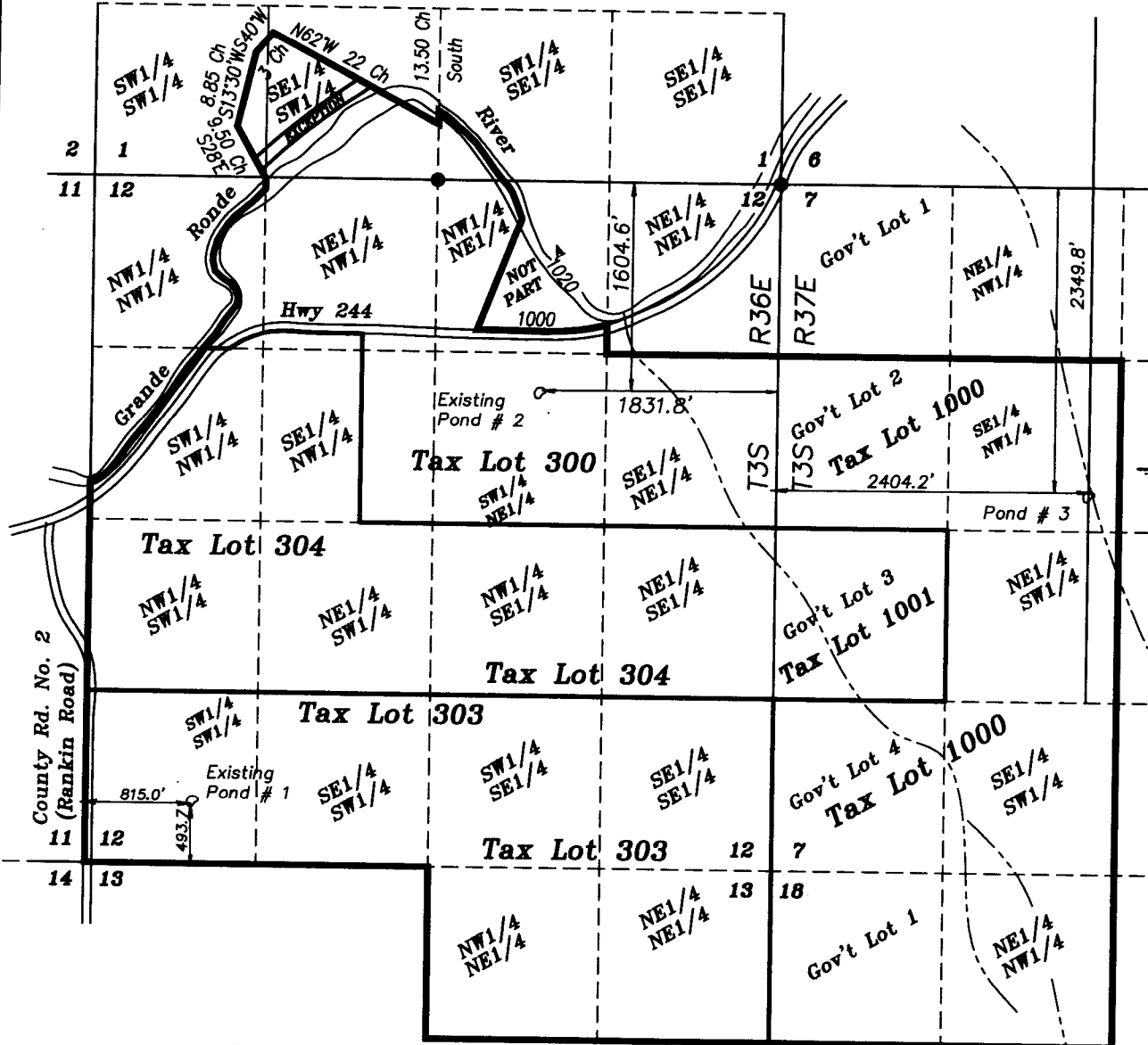

NOTE: The preparation of this map was for the purpose of identifying the location of the proposed water right and has no intent to provide dimensions or location of property ownership lines. Location information shown hereon was furnished by the applicant.

SCALE: 1"=1320'

CLAIM OF BENEFICIAL USE MAP FOR WILDLIFE PONDS UNDER PERMITS R-15028, R-15029 & R-15030 FOR THE HAMPTON FAMILY TRUST DONNOVAN F. AND PATRICIA A. HAMPTON CO-TRUSTEES

by
 Gregory T. Blackman
 126 Ridge Drive
 La Grande, Oregon 97850
 August 21, 2015

APPLICATION NO. R-87867, R-87868, R-87869

PERMIT NO. R-15028, R-15029, R-15030

LEGEND

- Found monument of record in County Surveyor records
- - - Existing seasonal creek course plotted from aerial photos

RECEIVED BY OWRD

SEP 08 2015

SALEM, OR

POD GPS POSITIONS

Pond #1	45°18'44.96180" N	118°15'34.11852" W
Pond #2	45°18'19.03119" N	118°14'56.08221" W
Pond #3	45°19'11.75866" N	119°13'56.78711" W