

10953

MAP  
 To accompany Application of  
 W.N. EKBLAD  
 for a permit to appropriate water.  
 Sec. I. Twp 26. S. R. 12 W. W.M.  
 Coos Co Ore.

I, D.L. Buckingham of Marshfield  
 Oregon, hereby certify that this map was  
 made from notes taken during an actual  
 survey made under my direction June 11,  
 1926 and that it correctly represents the  
 works described in the accompanying  
 application together with the location of  
 the streams in the immediate vicinity

*D.L. Buckingham*

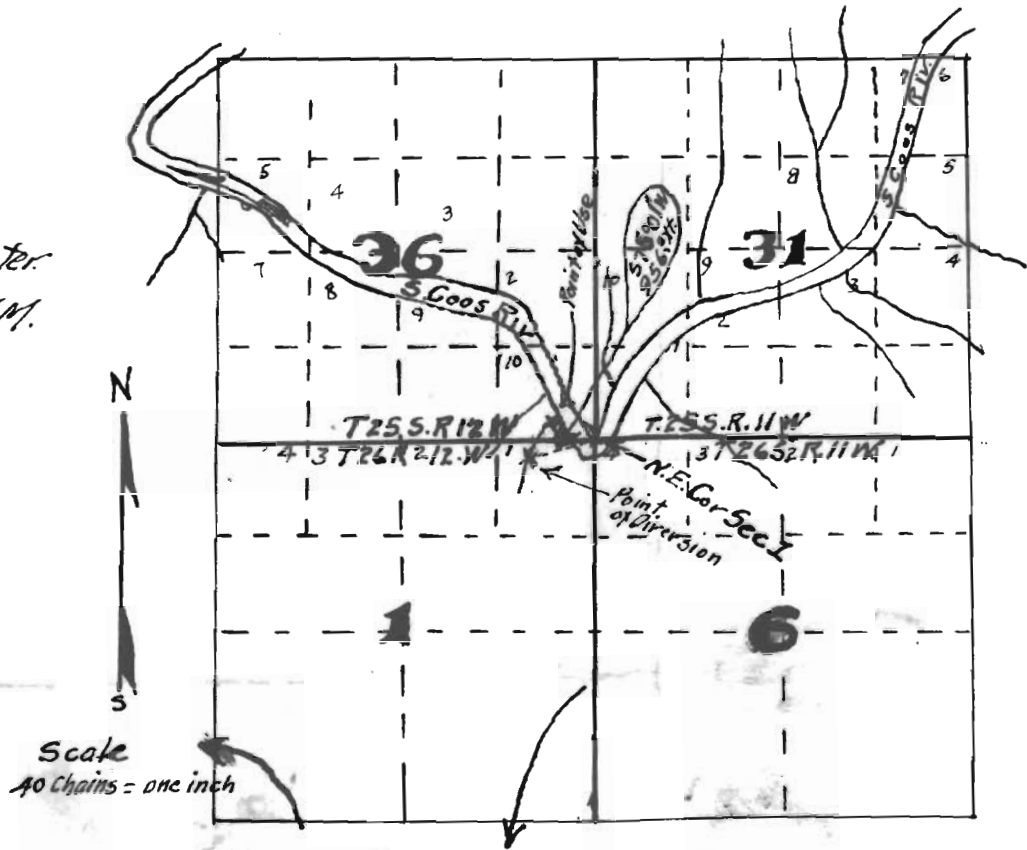
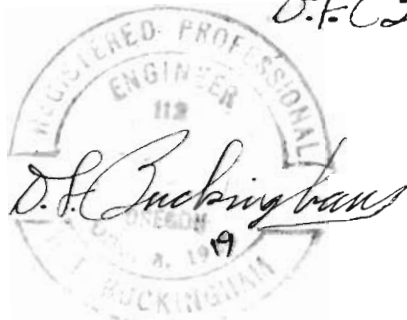

STATE ENGINEER  
 RECEIVED

JUL 31 1926

SALEM, OREGON

Application No. 10953  
 Permit No. 7463

10953