

**CLAIM OF BENEFICIAL USE MAP
T-8205 FOR
TRAVIS AND KELLY SINGHOSE
LOCATED IN THE SW 1/4 SE 1/4 OF SECTION 21 AND IN THE NW 1/4
NE 1/4 AND IN THE NE 1/4 NW 1/4 OF SECTION 28, TOWNSHIP 25
SOUTH, RANGE 30 EAST., W.M., HARNEY COUNTY, OREGON**

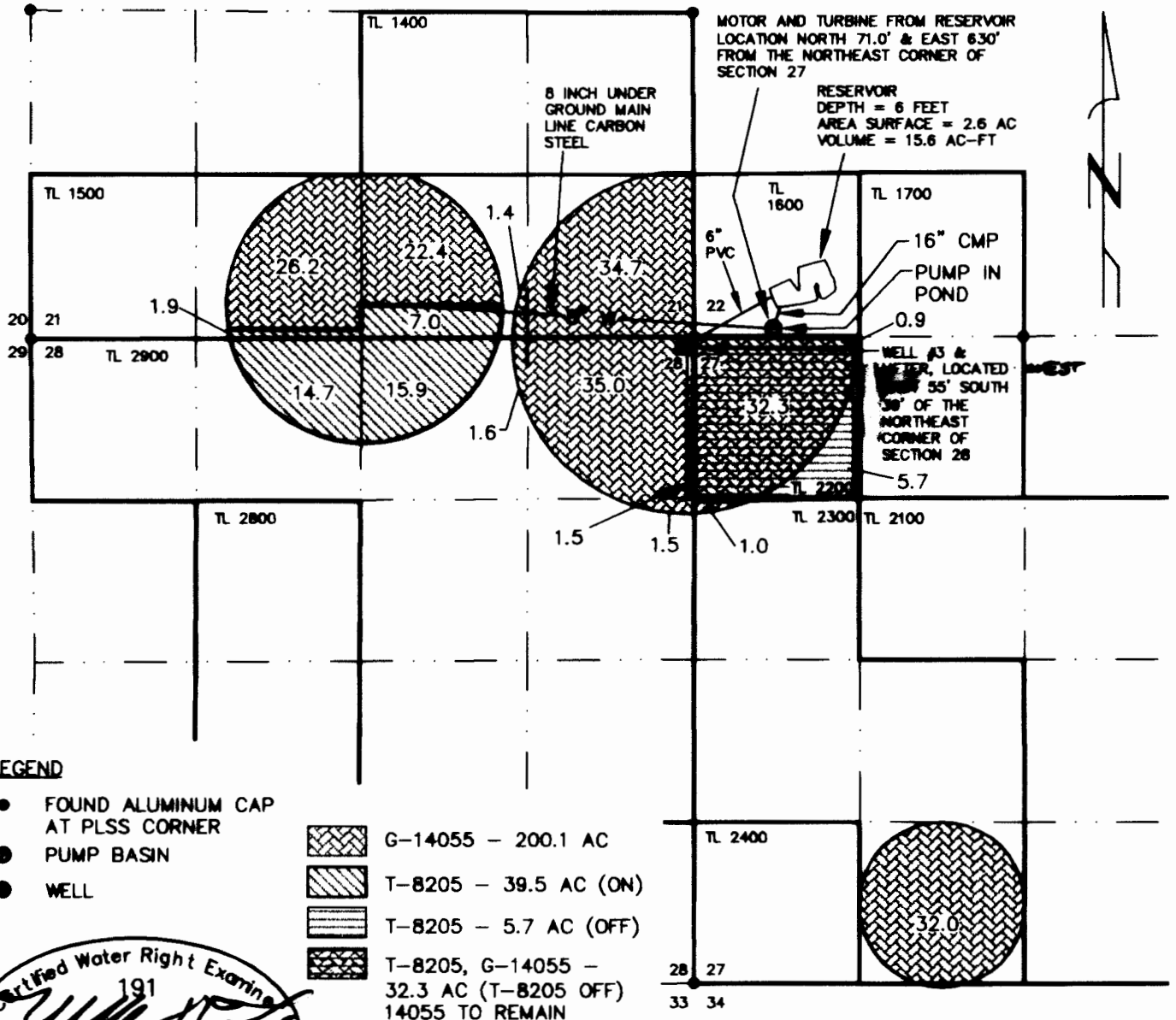

LEGEND

- FOUND ALUMINUM CAP AT PLSS CORNER
 - PUMP BASIN
 - WELL
- | | |
|--|--|
| | G-14055 - 200.1 AC |
| | T-8205 - 39.5 AC (ON) |
| | T-8205 - 5.7 AC (OFF) |
| | T-8205, G-14055 - 32.3 AC (T-8205 OFF) 14055 TO REMAIN |

William R. Tye
 May 17, 1988
 STATE OF OREGON

I, WILLIAM R. TYE, CERTIFIED WATER RIGHT EXAMINER IN THE STATE OF OREGON, HEREBY CERTIFY THE ABOVE CLAIM OF BENEFICIAL USE MAP WAS PREPARED UNDER MY DIRECT SUPERVISION. THE PREPARATION OF THIS MAP IS FOR THE PURPOSE OF IDENTIFYING THE LOCATION OF THE WATER RIGHT ONLY AND HAS NO INTENT TO PROVIDE DIMENSIONS OR LOCATIONS OF PROPERTY OWNERSHIP LINES.

RENEWAL: JUNE 30, 2014

RECEIVED BY OWRD

TYE ENGINEERING, INC.

SALEM, OR 725 NW HILL, BEND, OREGON 97701 (541) 389-8959

DATE: JAN. 27, 2014	SCALE: 1"=1320'	DRAWN BY: BTL	1923-WR-FINAL.DWG
---------------------	-----------------	---------------	-------------------

OWRD Revised Map for Measured Distance of Well to road West 55'. mfb/wrd 6-21-16