

TOWNSHIP 5 SOUTH, RANGE 1 WEST, W.M.

RECEIVED
 APR 28 1997
 WATER RESOURCES DEPT
 SALEM, OREGON

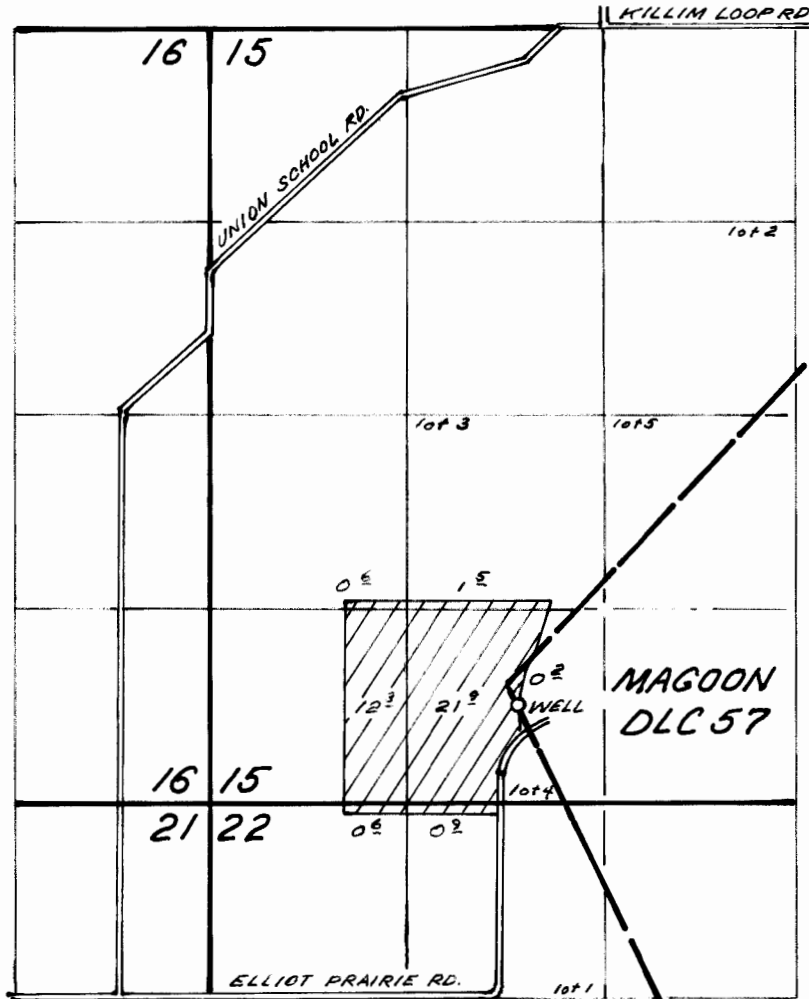

WELL LOCATED 4600' S. AND 550' W. FROM N. 1/4 COR. SEC. 15

FINAL PROOF SURVEY
 UNDER
 APPL. No. G-13504, PER. No. G-11867
 IN NAME OF

ELIZABETH HITZ

APR. 11, 1997

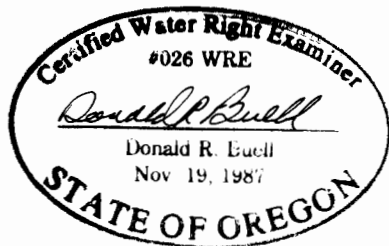

THIS MAP WAS PREPARED FOR THE PURPOSE OF IDENTIFYING THE LOCATION OF A WATER RIGHT ONLY AND IS NOT INTENDED TO PROVIDE LEGAL DIMENSIONS OR LOCATION OF PROPERTY OWNERSHIP LINES.