

Township 4 South, Range 1 East, W.M.
Section 15

RECEIVED

FEB 23 1996
WATER RESOURCES DEPT.
SALEM, OREGON

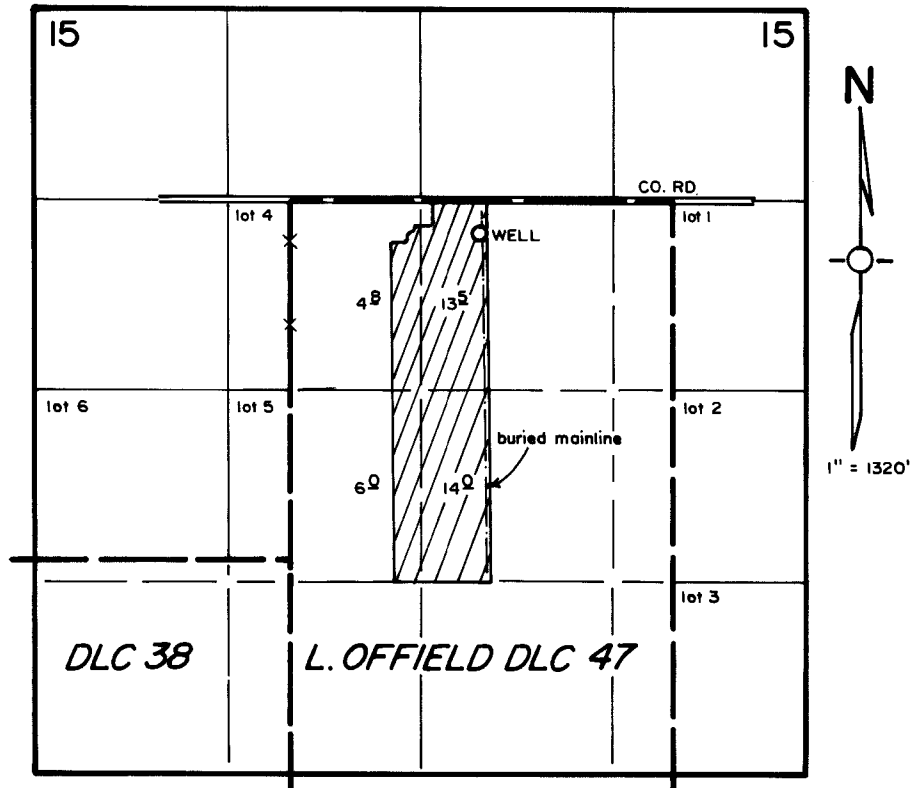

WELL LOCATED 225' S. & 1300' E. FROM NW COR. DLC 47

FINAL PROOF SURVEY
under

Appl. No. G-13321, Per. No. G-11846
in name of

MANFRED A. SCHOSNIG

Jan 23, 1996

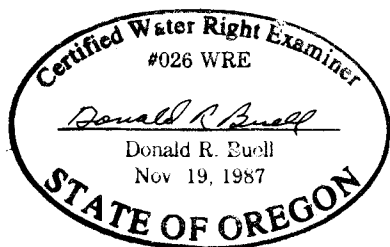

THIS MAP WAS PREPARED FOR THE PURPOSE OF IDENTIFYING THE LOCATION OF A WATER RIGHT ONLY AND IS NOT INTENDED TO PROVIDE LEGAL DIMENSIONS OR LOCATION OF PROPERTY OWNERSHIP LINES.