

SEC. 21, TWSP.18S., R.46E., W.M.

TAX LOT NO. 18-46C-2100

RECEIVED

OCT - 3 1994

WATER RESOURCES DEPT.
SALEM, OREGON

DISCLAIMER

I, ALBERT GASCHLER, HEREBY CERTIFY: THAT THIS MAP WAS MADE TO BE A PART OF THE APPLICATION FOR A FINAL PROOF OF PERMIT No. G-11151. SECTIONAL LINES SHOWN ARE APPROXIMATE AND THIS MAP IS NOT INTENDED FOR ANY OTHER USE AND DOES NOT GUARANTEE LAND OWNERSHIP.

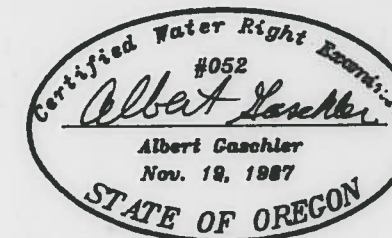

APPLICATION No.: G-11831

PERMIT No.: G-11151

PRIMARY PERMIT: 4303

CERTIFICATE EXPIRES: 6-30-95

LEGEND

GOVERNMENT CORNER

PUMP

CONC. LINED DITCH

EARTH DITCH

EXIST. WATER RIGHT

SUPPLEMENTAL RIGHT

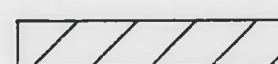
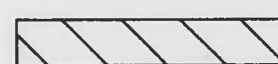
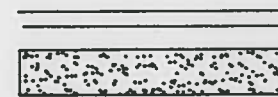

SCALE: 1"=400'

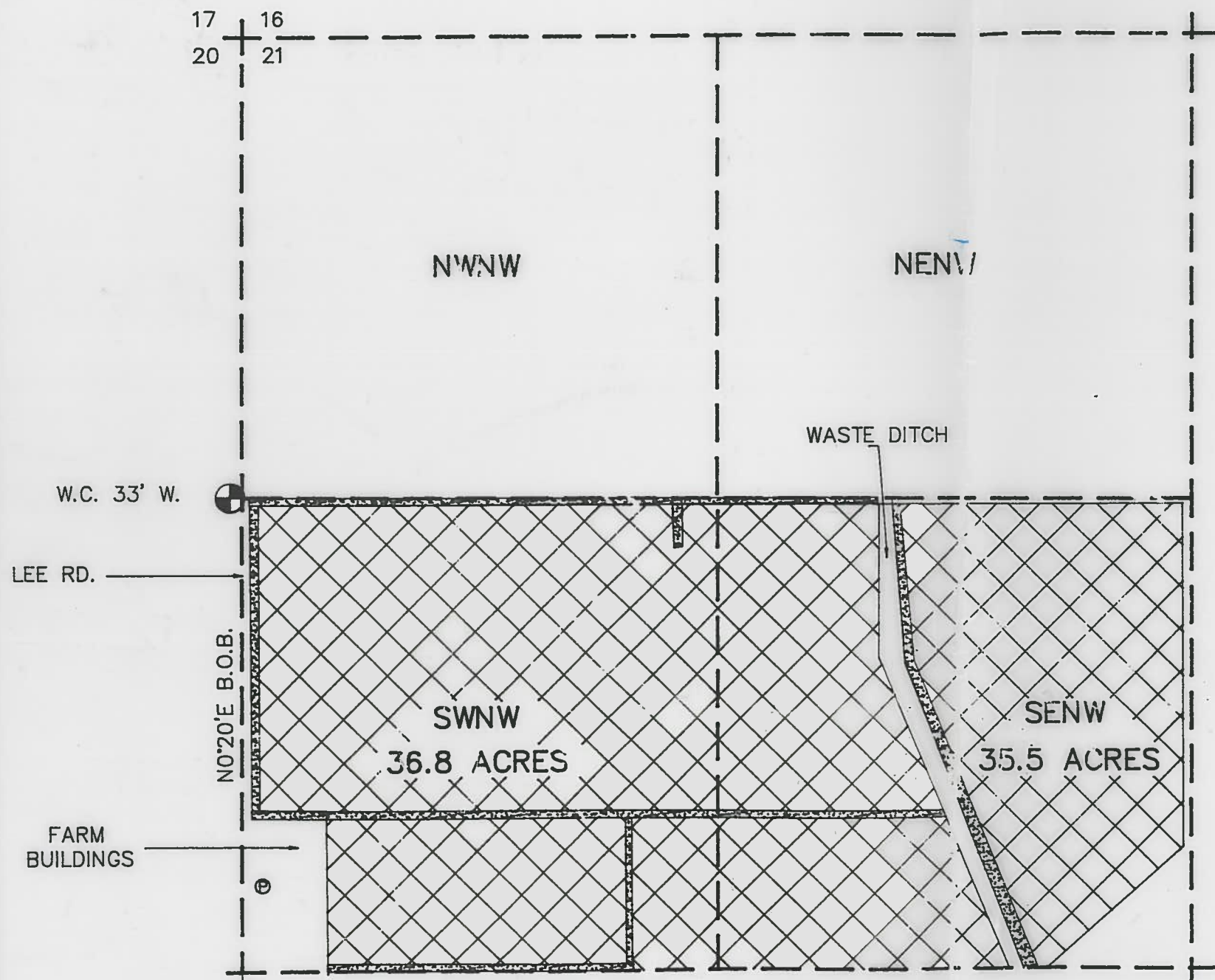

PUMP 1: 1559' N. & 45' E. FROM S. 1/16 CORNER
PUMP 2: 1559' N. & 54' E. FROM S. 1/16 CORNER

FINAL PROOF

WATER RIGHTS EXAMINERS MAP		
FOR : GEORGE KITAMURA		
GASCHLER & CUMMINGS		
P.O.BOX 412 / 786 SUNSET DR., 889-2101, ONTARIO, OREGON		
CHECKED BY: BOB JR.	DRAWN BY: GRW	APPROVED BY: AJG
DATE: 9-13-94	DRAWING No. WO8194-A550	REVISED:
SHEET 3 OF 3	JOB No. WO8194	BK. PG.