

# T.3&4S.R.1E.W.M.

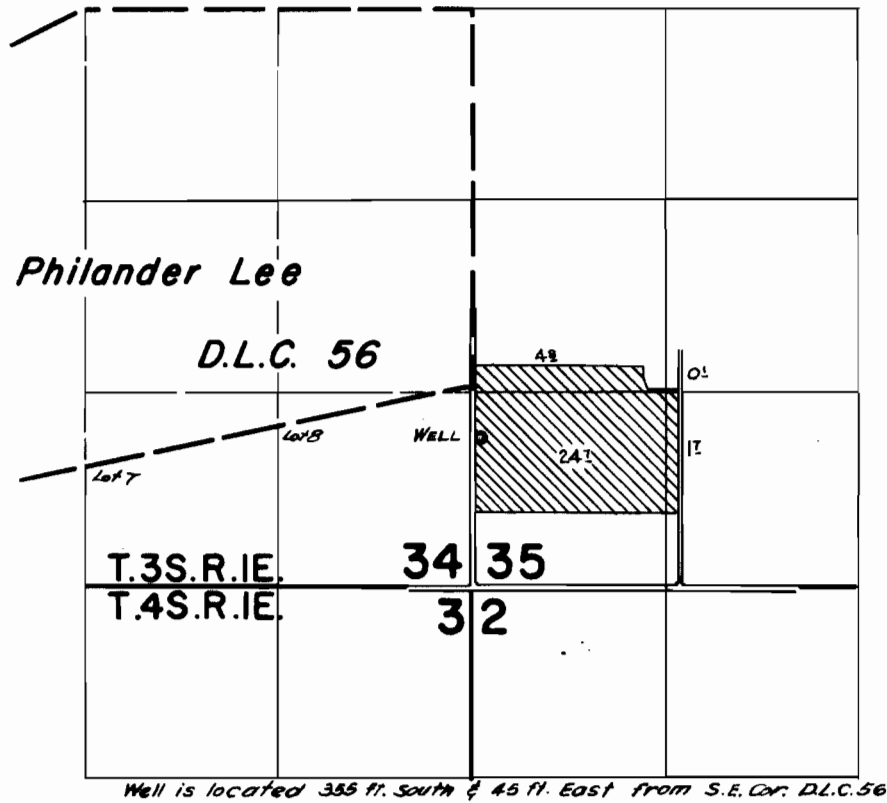

## FINAL PROOF SURVEY UNDER

Application No. G-2161... Permit No. G-1994  
IN NAME OF

EMIL KRAFT

Surveyed April 23 1965, by *R. Jackson*

# T.3S. R.1E. Section 35, W.M.

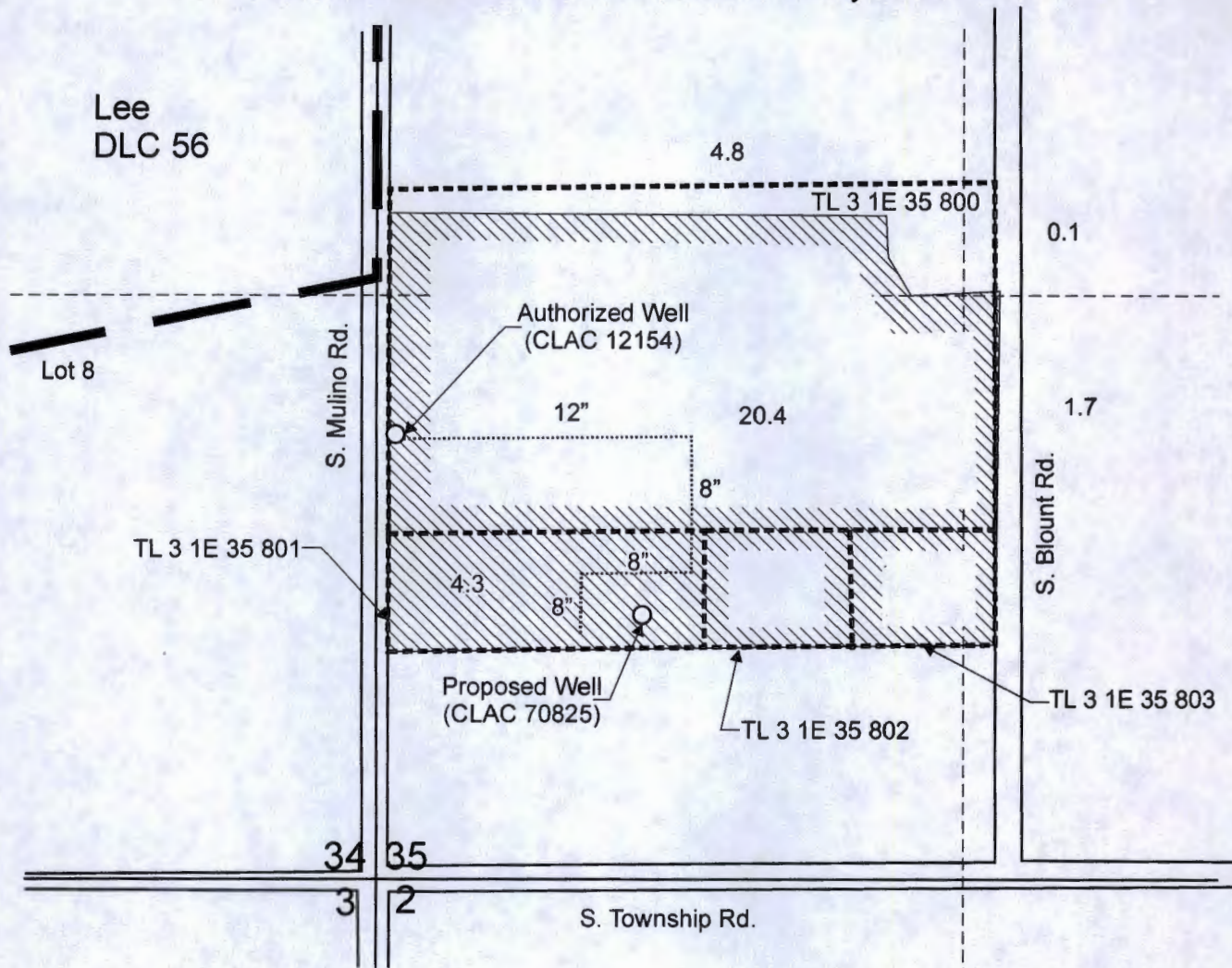



Authorized Well (CLAC 12154) is located 355 feet south and 45 feet east from the SE corner, DLC 56.

Proposed Well (CLAC 70825) is located 595 feet north and 600 feet east from the SW corner, Section 35.

 Area (4.3 Acres) irrigated under Certificate 34213, affected by this transfer, priority date November 16, 1961.

 Area (27.3 Acres) irrigated under Certificate 34213, not affected by this transfer, priority date November 16, 1961.

 Tax lot boundary

 Irrigation mainlines

 Donation Land Claim boundary

Scale: 1" = 400'

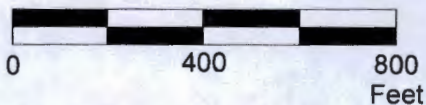

RECEIVED BY OWRD

DEC 02 2015

SALEM, OR

RENEWS *June 30 2017*

This map was prepared for the purpose of identifying the location of a water right only and is not intended to provide legal dimensions or location of property ownership lines.

Transfer Application Map  
Certificate 34213

T 12212

Scott Gustafson  
T.3S. R.1E. Section 35, W.M.

Pacific Hydro-Geology Inc.

11/2015