

TRANSFER APPLICATION MAP

IN THE NAME OF CAMPBELL KNESS

T 39 S, R 13 E, W.M. Section 19, 29 & 30



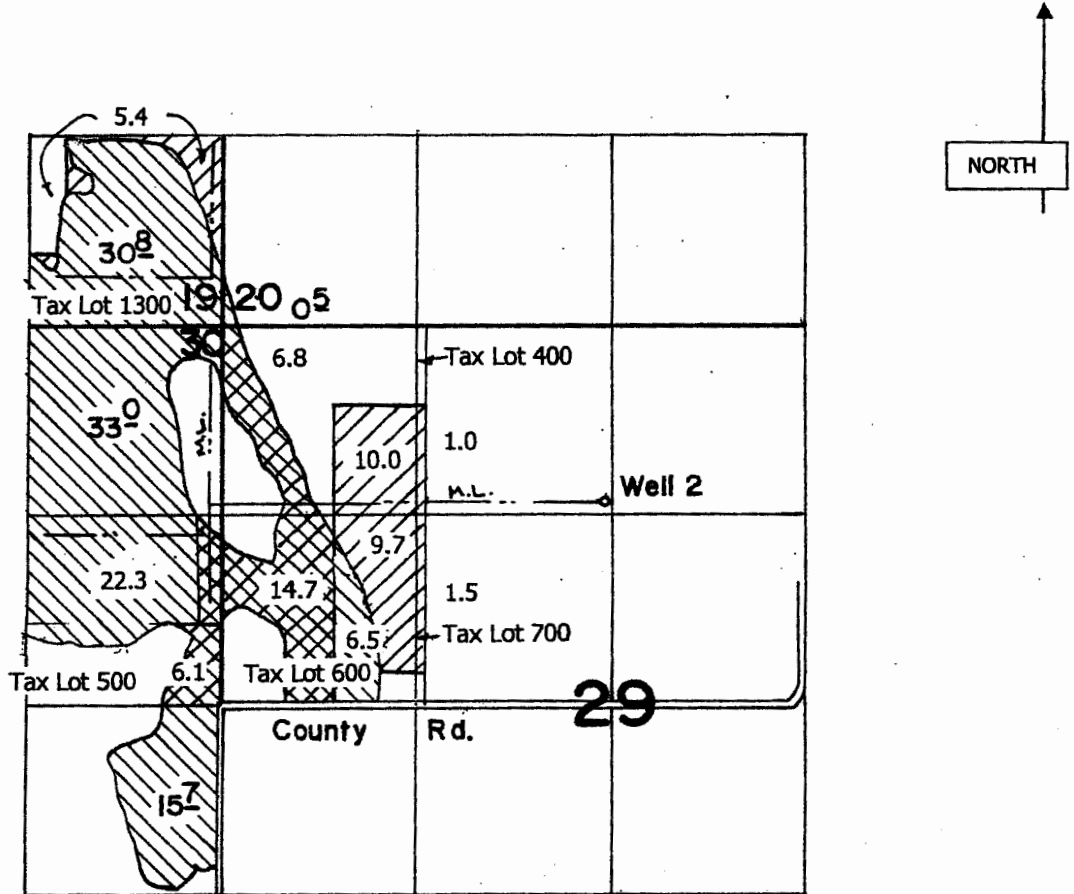

RECEIVED

JUN 16 2015

WATER RESOURCES DEPT
SALEM, OREGON



Well Located: #2-100'N & 60'W From the SE cor. of the NE ¼ NW ¼ Sec 29

Section Line 
¼ ¼ line 
Tax Lot Line 
Pipe line 

FROM:  TO: 

Scale 1" = 1320'

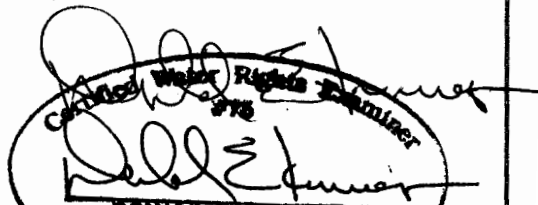
DONALD E. KNAUER
Nov. 18, 1987
STATE OF OREGON

RENEWAL DATE: 6/30/2015

This map is not intended to provide legal dimensions or locations of property ownership lines.

T 12065

G-4539
47816

T.39S., R.13E., W.M.

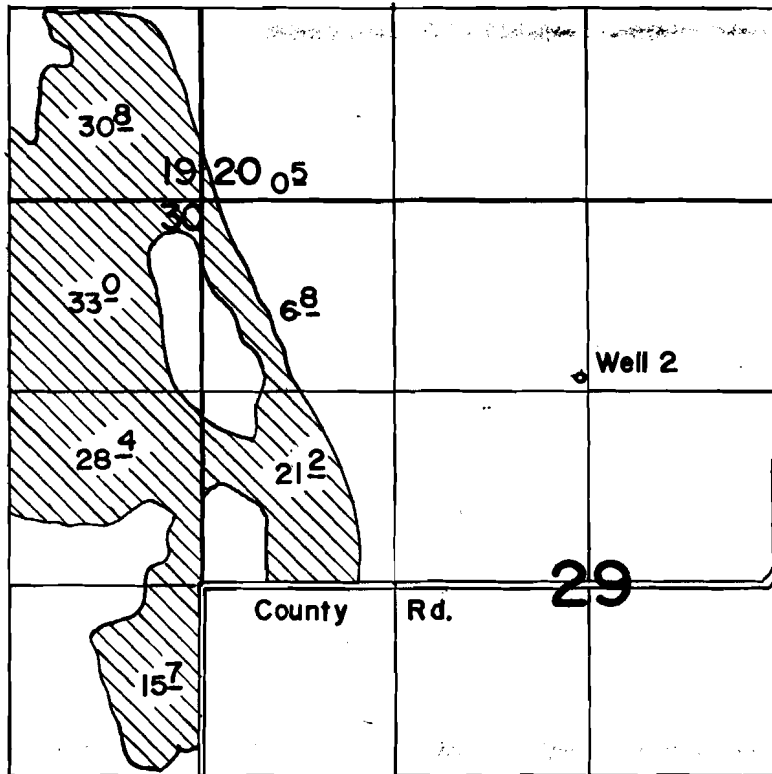

3 miles W. wells

Well Located: # 2-100'N & 60'W From the SE cor. of the NE 1/4 NW 1/4 Sec 29

FINAL PROOF SURVEY UNDER

Application No. G-4819. Permit No. G-4539
IN NAME OF
G. ROGER & KAREN HAMILTON
..... HARRY R. WAGGONER & LUTHER R. NOBLE

Surveyed JUNE 10, 1976, by D. NORBY.....