

T7S, R40E, Sec 7 and T7S, R39E, Sec. 13 and 14; Willamette Meridian

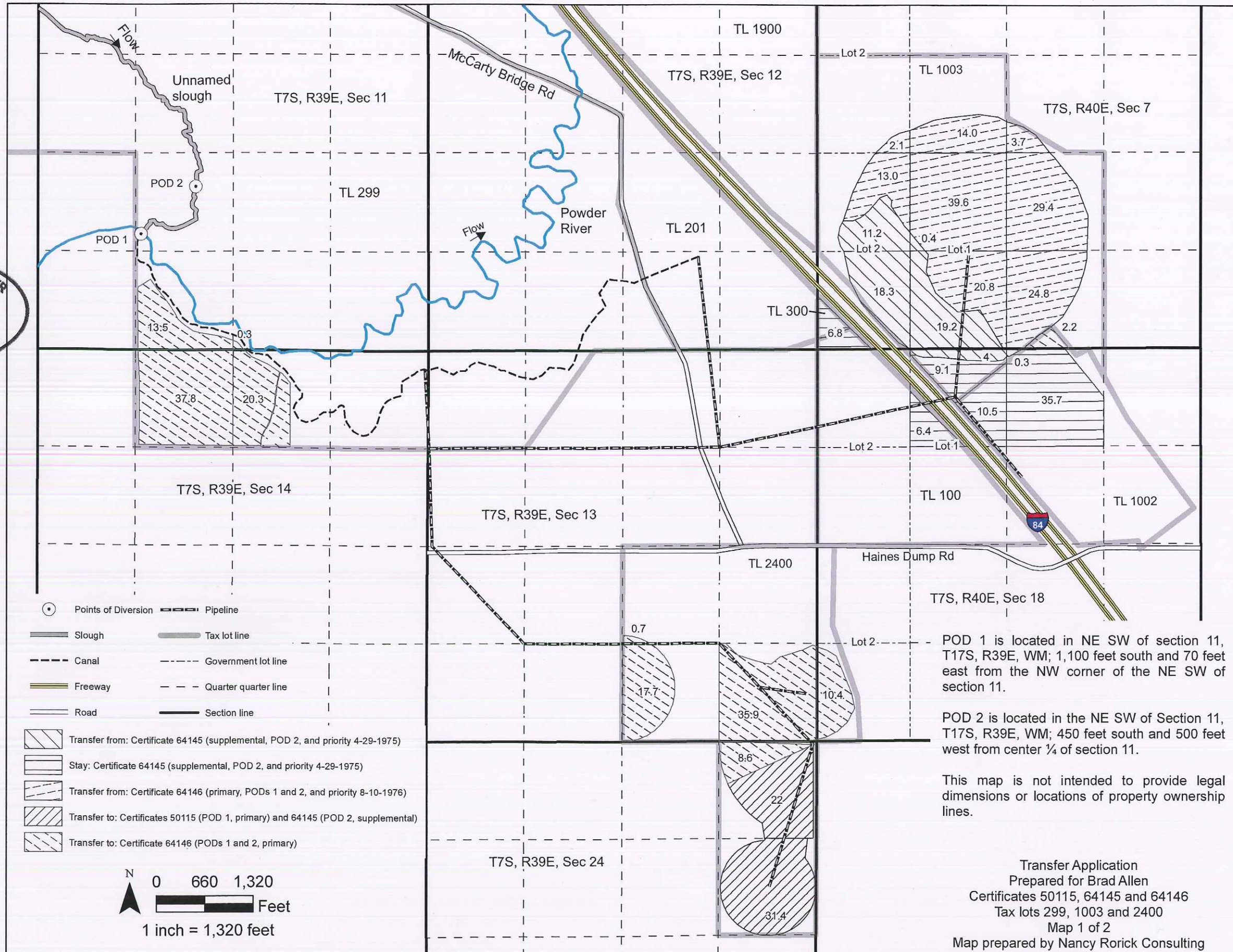

CERTIFIED WATER RIGHTS EXAMINER
 #65471
Nancy L. Rorick
NANCY L. RORICK
 JULY 15, 2003
STATE OF OREGON
 Expires 12/31/2016

POD 1 is located in NE SW of section 11, T17S, R39E, WM; 1,100 feet south and 70 feet east from the NW corner of the NE SW of section 11.

POD 2 is located in the NE SW of Section 11, T17S, R39E, WM; 450 feet south and 500 feet west from center 1/4 of section 11.

This map is not intended to provide legal dimensions or locations of property ownership lines.

Transfer Application
 Prepared for Brad Allen
 Certificates 50115, 64145 and 64146
 Tax lots 299, 1003 and 2400
 Map 1 of 2
 Map prepared by Nancy Rorick Consulting

RECEIVED
 MAY 17 2016
 By _____

Map revised 5/10/2016









T. 7S., R. 39 & 40E., W.M.

FINAL PROOF SURVEY
UNDER

APPL. 53061 PERMIT 42470
54641 42472
61406 46561

TRAN. 4706 (SP. OR. V. P.)
4707 (SP. OR. V. P.)

IN NAME OF
FARM CREDIT BANK OF SPOKANE
SURVEYED 7-15-82 BY V.L. CHURCH
11-16-87

-  T-4707 POWDER R. ONLY
-  T-4706 POWDER R. ONLY
-  PER. 42472 POWDER R. & UNNAMED SLOUGH
-  PER. 42470 UNNAMED SLOUGH ONLY
-  SUPP'L SLOUGH ONLY
-  PER. 46561 PRIM POWDER R.
-  SUPP'L SLOUGH
-  POWDER R. ONLY

