

1040

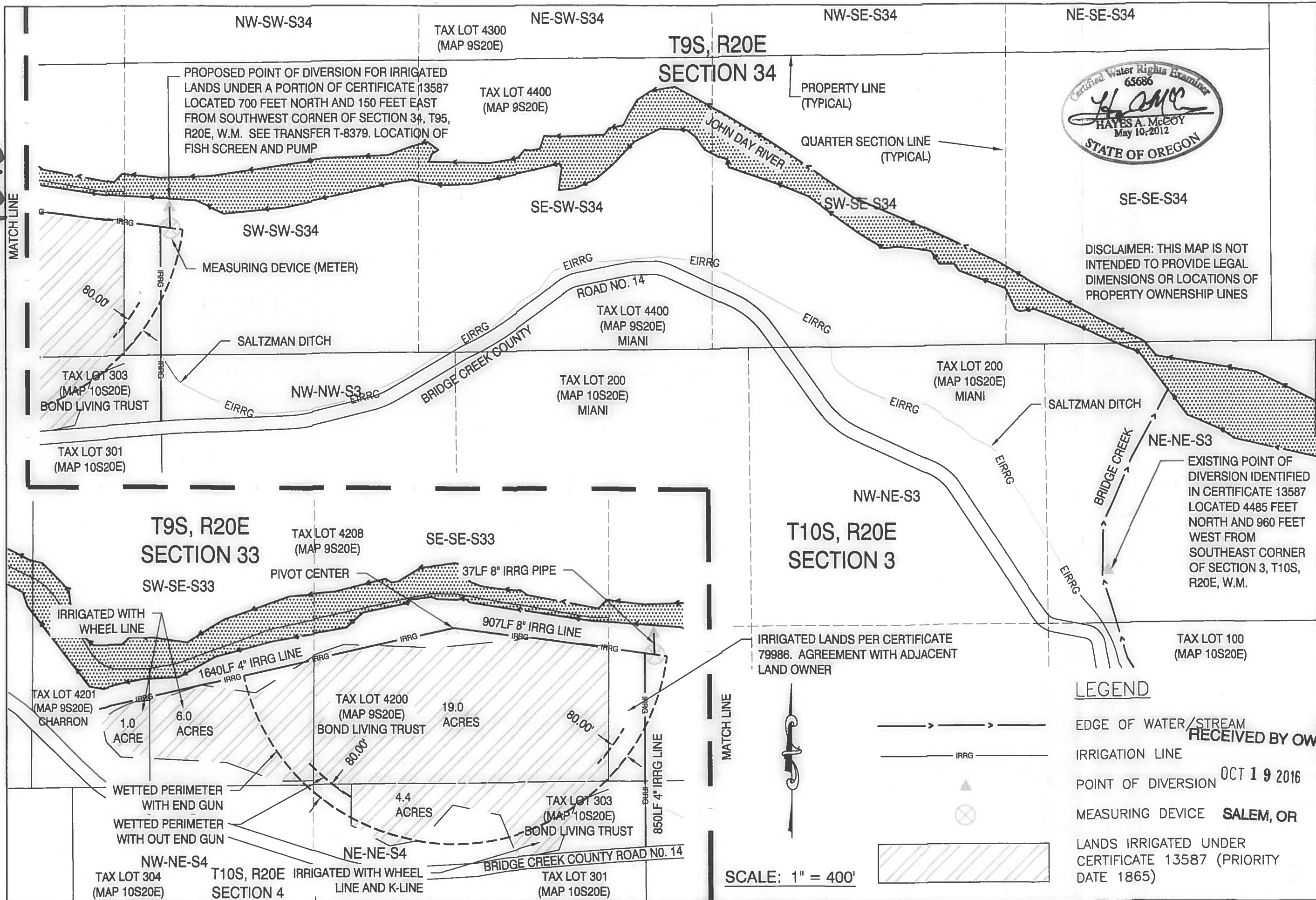

PROPOSED POINT OF DIVERSION FOR IRRIGATED LANDS UNDER A PORTION OF CERTIFICATE 13587 LOCATED 700 FEET NORTH AND 150 FEET EAST FROM SOUTHWEST CORNER OF SECTION 34, T9S, R20E, W.M. SEE TRANSFER T-8379. LOCATION OF FISH SCREEN AND PUMP



DISCLAIMER: THIS MAP IS NOT INTENDED TO PROVIDE LEGAL DIMENSIONS OR LOCATIONS OF PROPERTY OWNERSHIP LINES

LEGEND

- EDGE OF WATER/STREAM
- IRRIGATION LINE
- POINT OF DIVERSION
- MEASURING DEVICE
- LANDS IRRIGATED UNDER CERTIFICATE 13587 (PRIORITY DATE 1865)

SCALE: 1" = 400'

| | |
|-----------------|--------------|
| DATE: | |
| REVISION: | |
| NO.: | |
| DATE: | 10/11/16 |
| DRAWING STATUS: | POD TRANSFER |

ResourceSpecialists INC.
 1180 SW LAKE RD. SUITE 202
 REDMOND, OR 97756
 (541)771-6911
 gabe@rsiengr.com

PROJECT: **POD TRANSFER 8379**
 PROJECT LOCATION: **WHEELER COUNTY, OREGON**
 CLIENT: **WHEELER SWCD**

OCT 19 2016

DRAWN BY: AMS
 SHEET TITLE: POD TRANSFER
 DRAWING: **WR1.1**

COBU MAP # 1040