

COBU MAP 1 of 3 #0405-

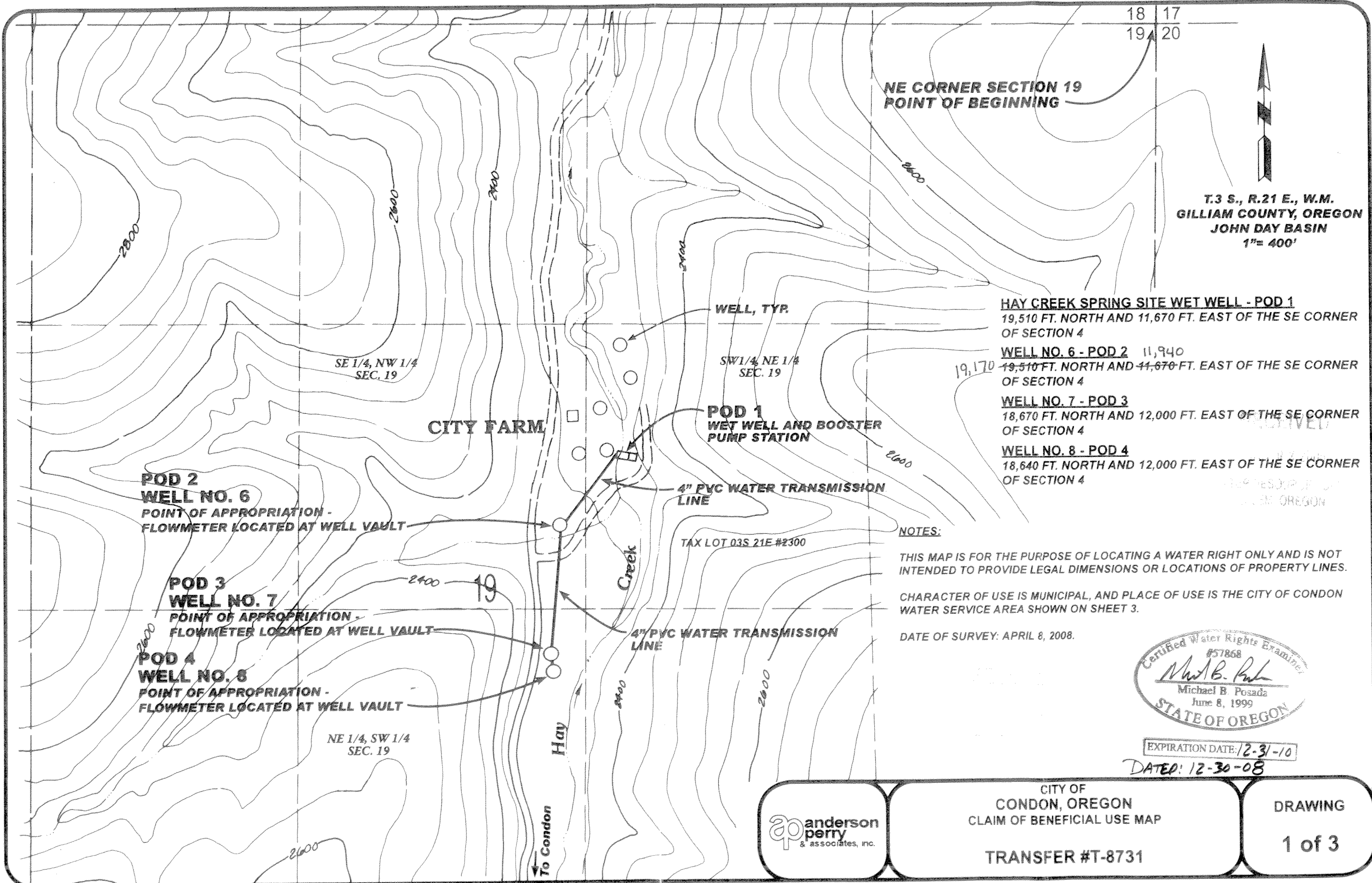

T.3 S., R.21 E., W.M.
 GILLIAM COUNTY, OREGON
 JOHN DAY BASIN
 1" = 400'

- HAY CREEK SPRING SITE WET WELL - POD 1**
 19,510 FT. NORTH AND 11,670 FT. EAST OF THE SE CORNER OF SECTION 4
- WELL NO. 6 - POD 2** 11,940
 19,510 FT. NORTH AND 41,670 FT. EAST OF THE SE CORNER OF SECTION 4
- WELL NO. 7 - POD 3**
 18,670 FT. NORTH AND 12,000 FT. EAST OF THE SE CORNER OF SECTION 4
- WELL NO. 8 - POD 4**
 18,640 FT. NORTH AND 12,000 FT. EAST OF THE SE CORNER OF SECTION 4

NOTES:
 THIS MAP IS FOR THE PURPOSE OF LOCATING A WATER RIGHT ONLY AND IS NOT INTENDED TO PROVIDE LEGAL DIMENSIONS OR LOCATIONS OF PROPERTY LINES.
 CHARACTER OF USE IS MUNICIPAL, AND PLACE OF USE IS THE CITY OF CONDON WATER SERVICE AREA SHOWN ON SHEET 3.
 DATE OF SURVEY: APRIL 8, 2008.

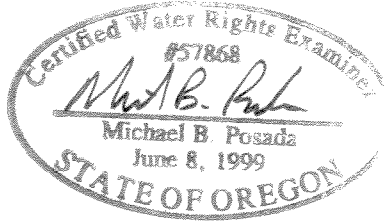

EXPIRATION DATE: 12-31-10
 DATED: 12-30-08

	CITY OF CONDON, OREGON CLAIM OF BENEFICIAL USE MAP	DRAWING 1 of 3
	TRANSFER #T-8731	

* Map revised by OWRD to correctly show the coordinates for well No. 6 - SJS/WRD 7-20-10

COBU MAP 2 of 3 #0405

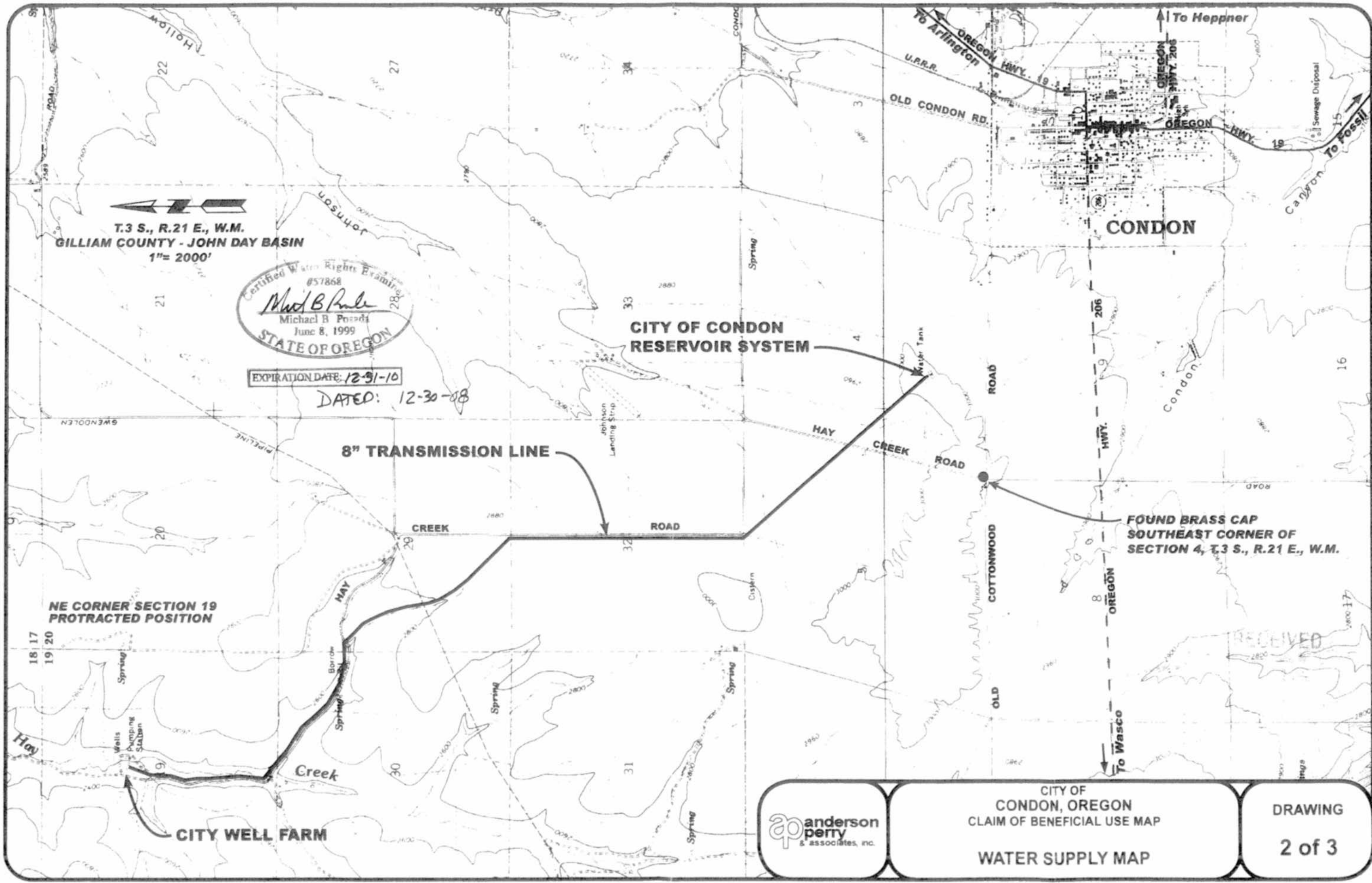

COBU MAP 3 of 3 II 0405-

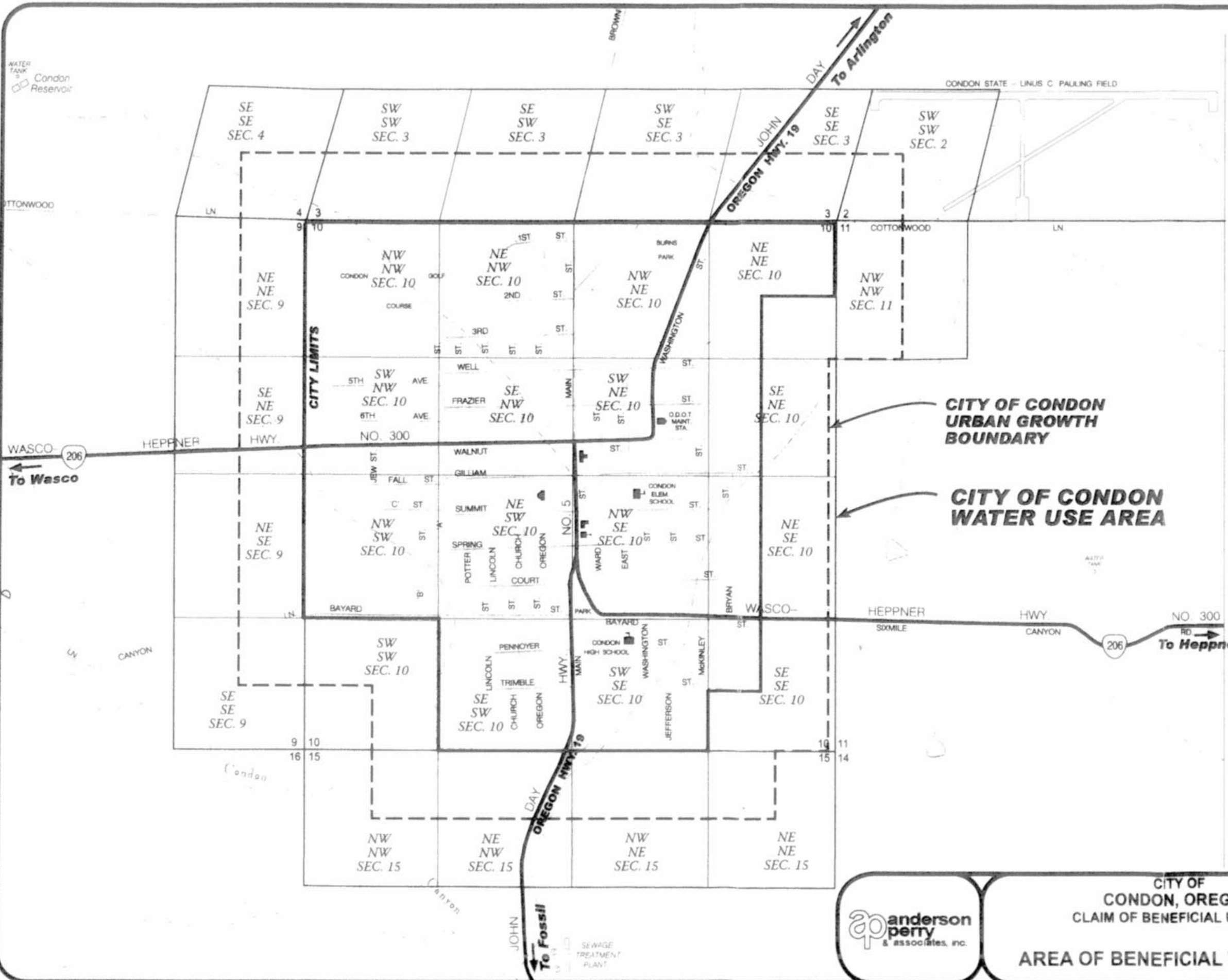

T.4 S., R.21 E., W.M.
1"= 1000'

SECTIONS 2, 3, 4, 9, 10, 11, AND 15

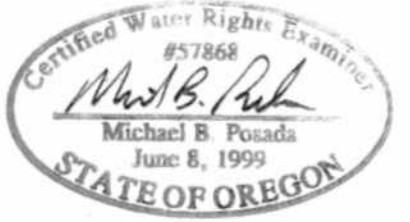

EXPIRATION DATE 12-31-10
DATED: 12-30-08

<p>anderson perry & associates, inc.</p>	<p>CITY OF CONDON, OREGON CLAIM OF BENEFICIAL USE MAP</p>		<p>DRAWING 3 of 3</p>
	<p>AREA OF BENEFICIAL WATER USE</p>		