

CLAIM OF BENEFICIAL USE MAP—TRANSFER T-11410  
 SECTIONS 17, 18, 19 AND 20  
 TOWNSHIP 36 SOUTH, RANGE 3 WEST W.M.  
 JACKSON COUNTY, OREGON

FOR  
 DEL RIO VINEYARDS, LLC  
 P.O. BOX 906  
 GOLD HILL, OR 97525

RECEIVED BY OWRD

JUL 27 2016

SALEM, OR

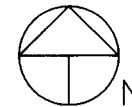
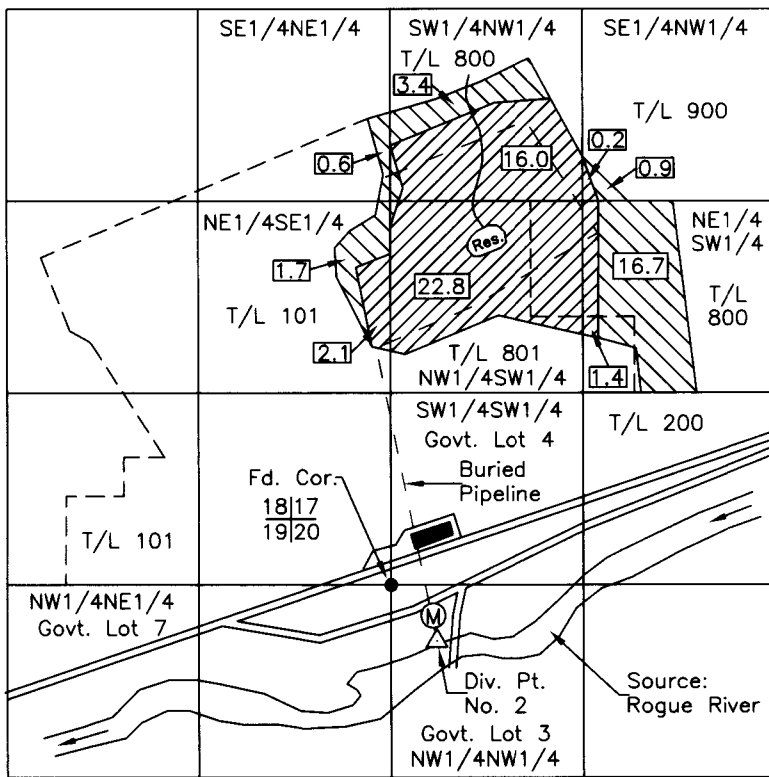

Scale: 1"=1320'  
 Date: August 4, 2015  
 Revised: July 22, 2016

LEGEND

- Found Corner
- Denotes Building or Structure
- - - Denotes Tax Lot Line
- - - Denotes Buried Pipeline
- ▨ Primary Under Cert 34034 & 34035 & Suppl. Under Cert. 56562
- ▨ Primary Under Cert. 56562
- (M) Denotes Flow Meter
- Denotes Diversion Point

Source: Rogue River  
 Fish Screen at Point of Diversion.  
 Diversion Pt. No. 2: NW1/4NW1/4, Sec. 20,  
 T.36S., R3W., W.M.; 270' South & 270' East  
 from SW Cor., Sec. 17.



Renews: 12/31/17

HAROLD L. CENTER  
 2604 David Lane  
 Medford, OR. 97504  
 Phone 541-535-6108  
 Oregon Certificate No. 152

This map was prepared for the purpose of identifying the location of a water right only and is not intended to provide legal dimensions or location of property ownership.