

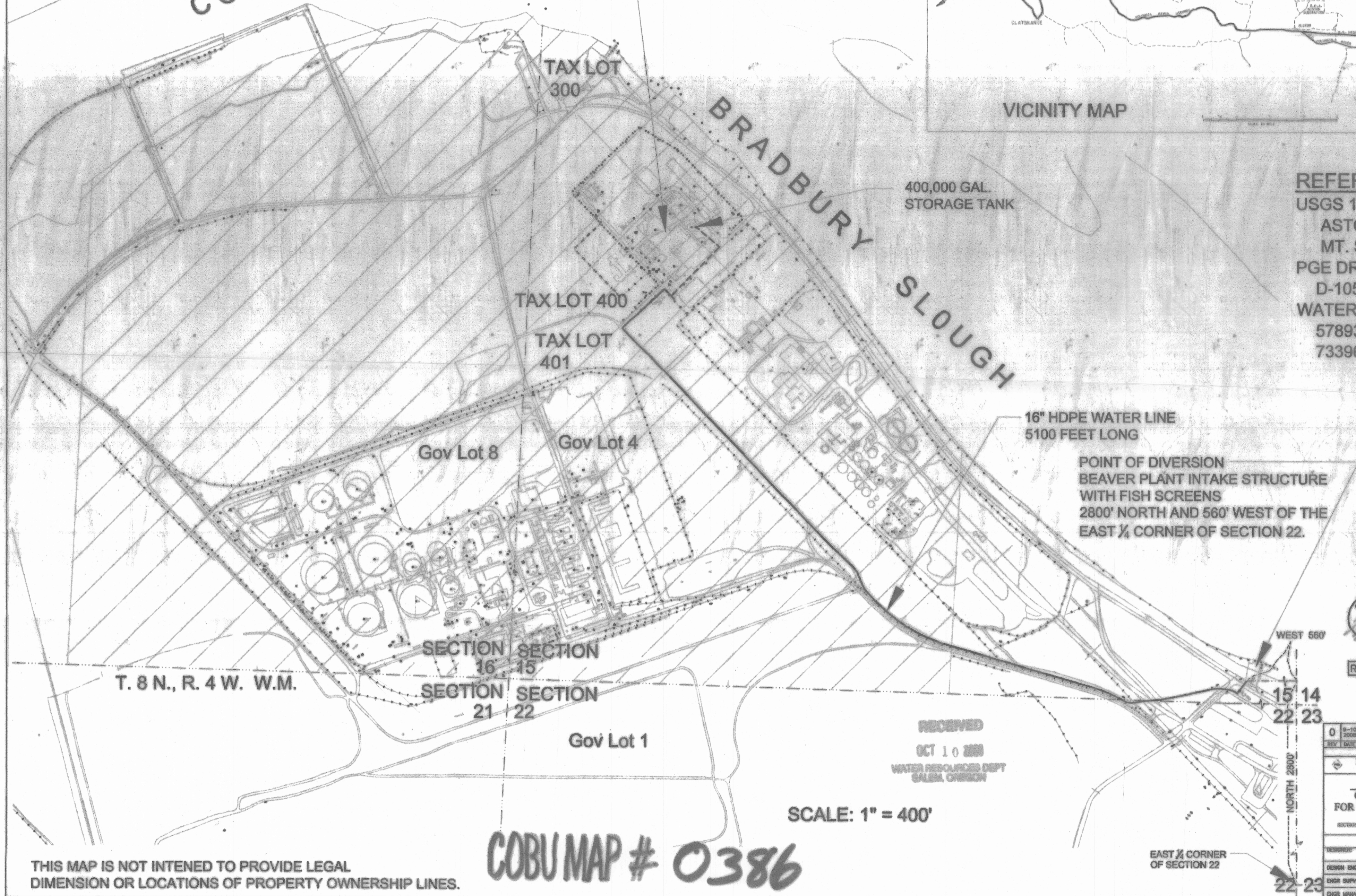

WASHINGTON  
OREGON  
COLUMBIA RIVER

PORT WESTWARD POWER PLANT  
GENERAL INDUSTRIAL USE  
W 1/2 OF SECTION 15 AND  
E 1/2 OF SECTION 16. 400 AC. + OR -

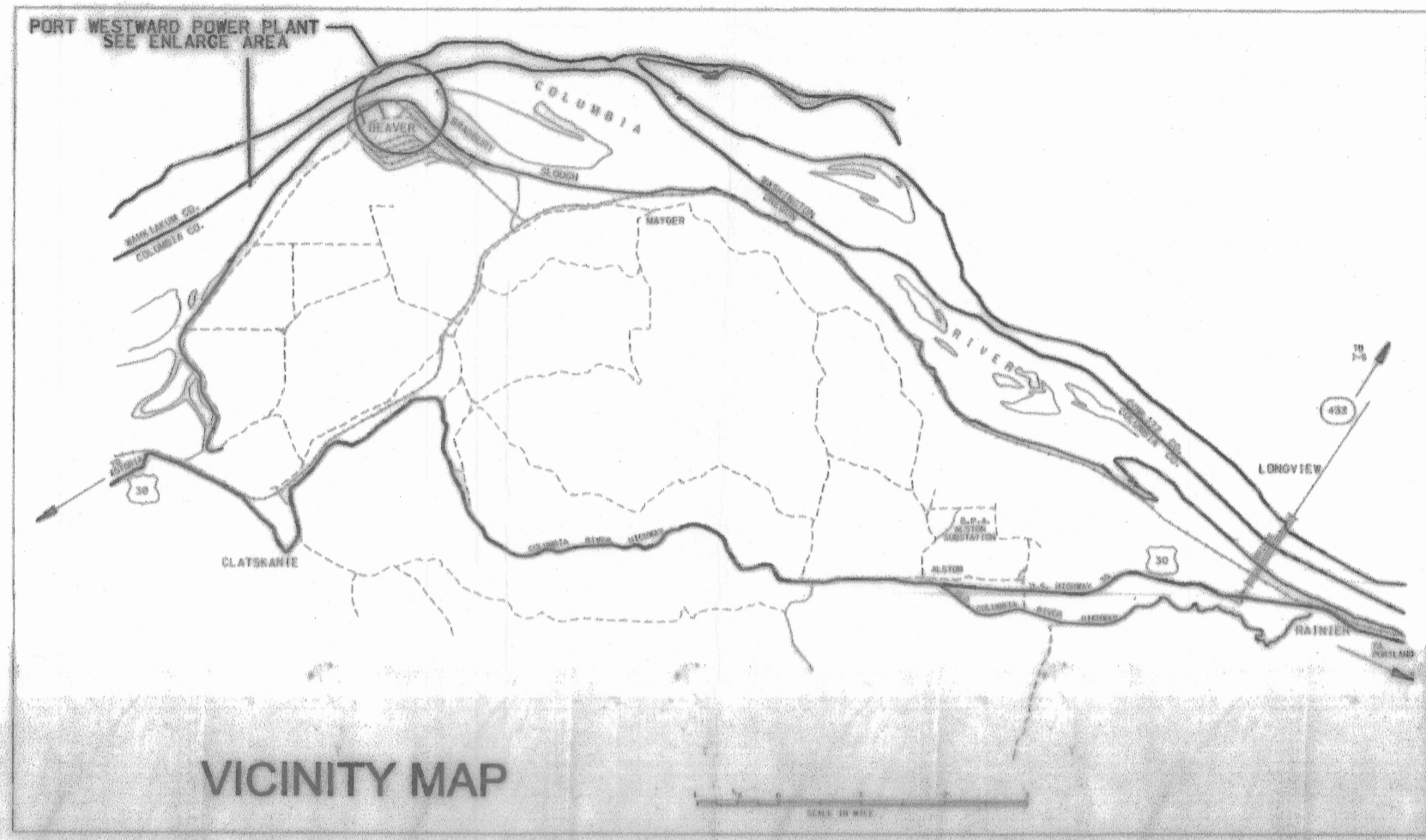

REFERENCES:  
USGS 1:100,000 MAPS  
ASTORIA  
MT. ST. HELENS  
PGE DRAWINGS:  
D-10578, REV. 1  
WATER RIGHT CERTIFICATES:  
57893  
73396

POINT OF DIVERSION  
BEAVER PLANT INTAKE STRUCTURE  
WITH FISH SCREENS  
2800' NORTH AND 560' WEST OF THE  
EAST 1/4 CORNER OF SECTION 22.

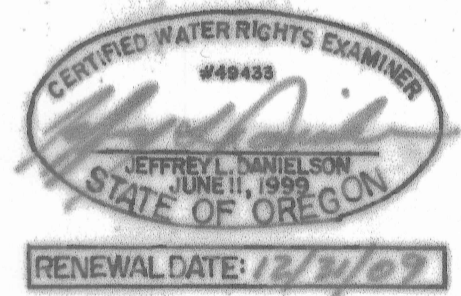

RECEIVED  
OCT 10 2008  
WATER RESOURCES DEPT  
SALISBURY, OREGON

SCALE: 1" = 400'

COBU MAP # 0386

THIS MAP IS NOT INTENDED TO PROVIDE LEGAL  
DIMENSION OR LOCATIONS OF PROPERTY OWNERSHIP LINES.

0	9-10-2008	ISSUE FOR INFORMATION	YES				
REV	DATE	DESCRIPTION	BY	CHK	ENGR	SUPV	MGR
REVISIONS							
PORTLAND GENERAL ELECTRIC CO. PORTLAND, OREGON							
PORT WESTWARD PROJECT CLAIM OF BENEFICIAL USE MAP FOR PORTLAND GENERAL ELECTRIC CO. APPLICATION T-10010 SECTION 15, 16 & 22, TOWNSHIP 8 NORTH, RANGE 4 WEST WILLAMETTE MERIDIAN COLUMBIA COUNTY, STATE OF OREGON							
APPROVALS				SCALE: AS SHOWN			
DESIGNER:				DRWN BY:	WILY, C. WONG		
DESIGN ENGR:				CHECKED BY:			
ENGR SUPV:				DATE:	9-10-2008		
ENGR MANAGER:				C-37086			