

**WR. 1**  
 SHEET NO. 1 OF 4  
 DWG NO. CO12016.dwg  
 JOB NO. CO-12016

**CK3, LLC**  
 CIVIL-STRUCTURAL-ELECTRICAL  
 ENGINEERING, SURVEYING & PLANNING  
 368 S.W. 5th Avenue  
 Ontario, Oregon 97914  
 PH: (541) 889-5411  
 FAX: (541) 889-2074  
 E-MAIL: CK3@fmtc.com

PROPOSED TRANSFER MAP  
 CERTIFICATE No.  
 6959  
 MALHEUR COUNTY, OREGON  
 SIEGNER'S RIVERSIDE RANCH, LLC  
 P.O. BOX 33  
 RIVERSIDE, OREGON 97917

ENG. BY: NA  
 APR. BY: NA  
 DWG. BY: PJW  
 DATE: 11/13/12  
 SCALE: 1"=1320'

THIS DRAWING, AND ALL INFORMATION HEREIN, REMAIN THE PROPERTY OF CK3, L.L.C. ALL RIGHTS ARE EXPRESSLY RESERVED AND IT MAY NOT BE REPRODUCED IN WHOLE OR PART WITHOUT THE EXPRESSED WRITTEN CONSENT OF CK3, L.L.C.

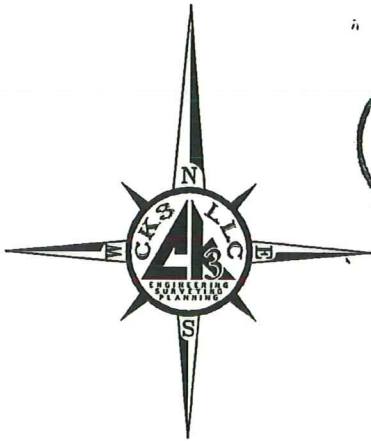

Exp: 12/31/2015  
 Certified Water Right Examiner  
 #86234WRE  
 Stewart R. Edwards  
 State of Oregon  
 July 24, 2000  
 Sealed 3/13/2015

PRIMARY WATER RIGHT  
 AREAS via CERT. #'s 6959  
 (UNALTERED) 26.00 ACRES

PRIMARY WATER RIGHT  
 AREAS via CERT. #'s 6959  
 (TO BE TRANSFERRED) 53.50 ACRES

PROPOSED PLACE OF USE  
 FOR WATER RIGHT AREAS  
 via CERT. # 6959  
 (TO LANDS) 53.50 ACRES

No.	REV. DESC.	DATE:
1	REV. PER OWRD COMMENTS	11-26-13
2	REV. PER OWRD COMMENTS	07-09-14
3	REV. PER OWRD COMMENTS	10-02-14
4	REV. PER OWRD COMMENTS	03-13-15

660' 0 660' 1320'  
 SCALE 1" = 1/4 MILE  
 ALL DISTANCES SHOWN HERE ARE IN FEET UNLESS NOTED OTHERWISE

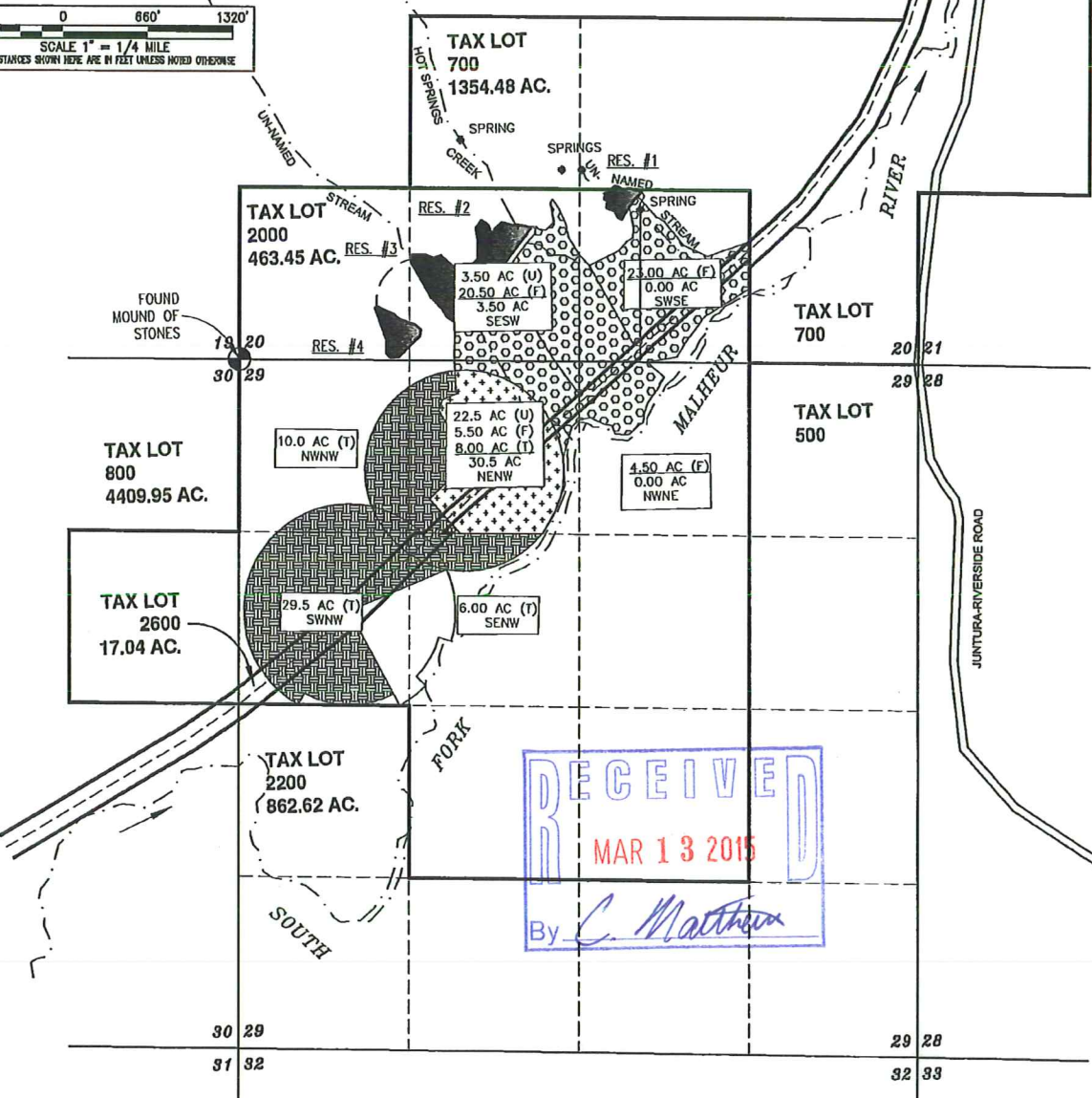

RECEIVED  
 MAR 13 2015  
 By C. Matthew