

T.24S.,R.37E.,W.M.

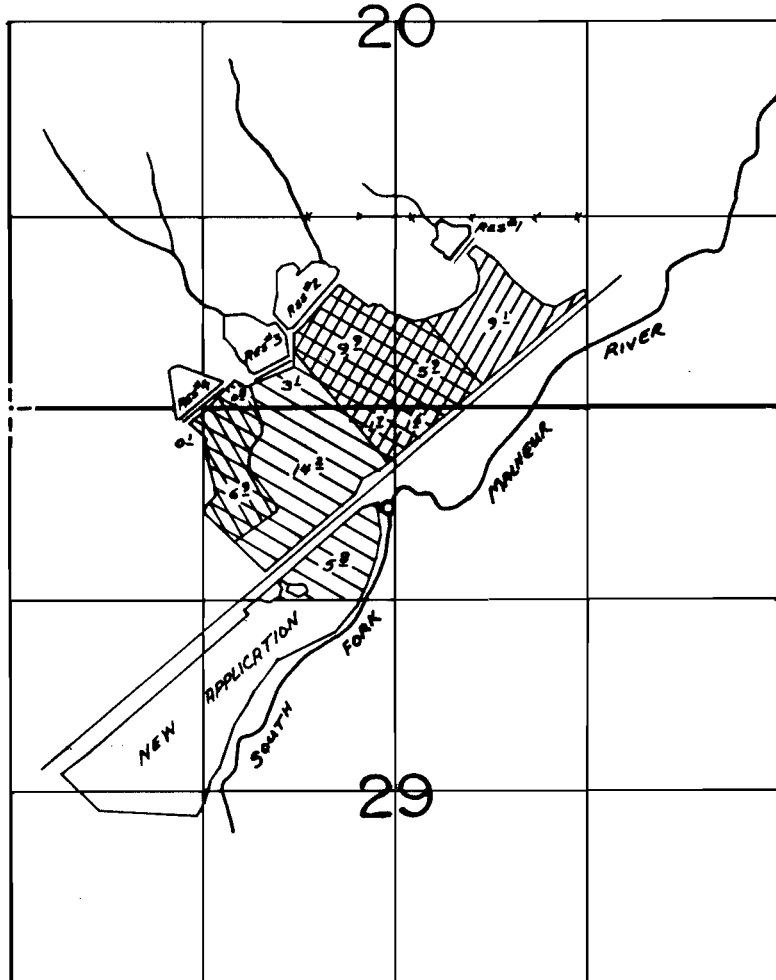

RESERVOIR LOCATIONS: #1- 1100 FT. N AND 3100 FT. E

#2- 700 FT. N AND 2080 FT. E

#3- 280 FT. N AND 1800 FT. E

RIVER DIVERSION: 680 FT. S AND 2580 FT. E

ALL FROM THE SW CORNER SECTION 20

## FINAL PROOF SURVEY

UNDER

R-45740

45741

51778

R-5403

34061

40680

Application No. R-51941 Permit No. R-6483...

IN NAME OF

.....WAYNE J. BLAYLOCK.....

Surveyed Oct. 3, 1981, by L. T. QLL.....

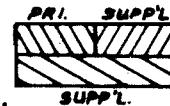

**WR.3**  
 SHEET NO. 3 OF 4  
 DWG NO. CO12016.dwg  
 JOB NO. CO-12016

**CK3, LLC**  
 CIVIL-STRUCTURAL-ELECTRICAL  
 ENGINEERING, SURVEYING & PLANNING  
 368 S.W. 5th Avenue  
 Ontario, Oregon 97914  
 PH: (541) 889-5411  
 FAX: (541) 889-2074  
 E-MAIL: CK3@fimt.com

PROPOSED TRANSFER MAP  
 CERTIFICATE No. 52791  
 MALHEUR COUNTY, OREGON  
 TITLE: SIEGNER'S RIVERSIDE RANCH, LLC  
 P.O. BOX 33  
 CLIENT: RIVERSIDE, OREGON 97917

ENG. BY: NA  
 APR. BY: NA  
 DWG. BY: PJW  
 DATE: 11/13/12  
 SCALE: 1"=1320'

THIS DRAWING, AND ALL INFORMATION HEREIN, REMAIN THE PROPERTY OF CK3, L.L.C. ALL RIGHTS ARE EXPRESSLY RESERVED AND IT MAY NOT BE REPRODUCED IN WHOLE OR PART WITHOUT THE EXPRESSED WRITTEN CONSENT OF CK3, L.L.C.

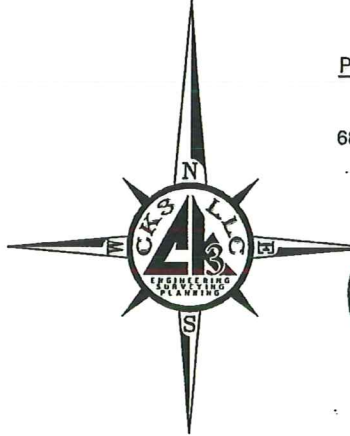

POINT OF DIVERSION LOCATION:

PUMP # 1:  
 680' SOUTH & 2,580' EAST OF THE  
 SW CORNER OF SECTION 20  
 T. 24 S., R. 37 E., W.M.

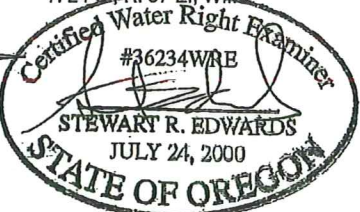

EXP. 12/31/2015  
 Scaled 3/13/2015

IRRIGATION PUMP (P)

SUPP. WATER RIGHT  
 AREAS via CERT. # 52791  
 (UNALTERED)



SUPP. WATER RIGHT  
 AREAS via CERT. # 52791  
 (TO BE TRANSFERRED)



PROPOSED PLACE OF USE  
 FOR SUPP. WATER RIGHT  
 AREAS via CERT. # 52791  
 (TO LANDS)

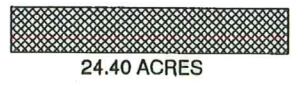

No.	REV. DESC.	DATE:
1	REV. PER OWRD COMMENTS	11-26-13
2	REV. PER OWRD COMMENTS	07-09-14
3	REV. PER OWRD COMMENTS	03-13-15

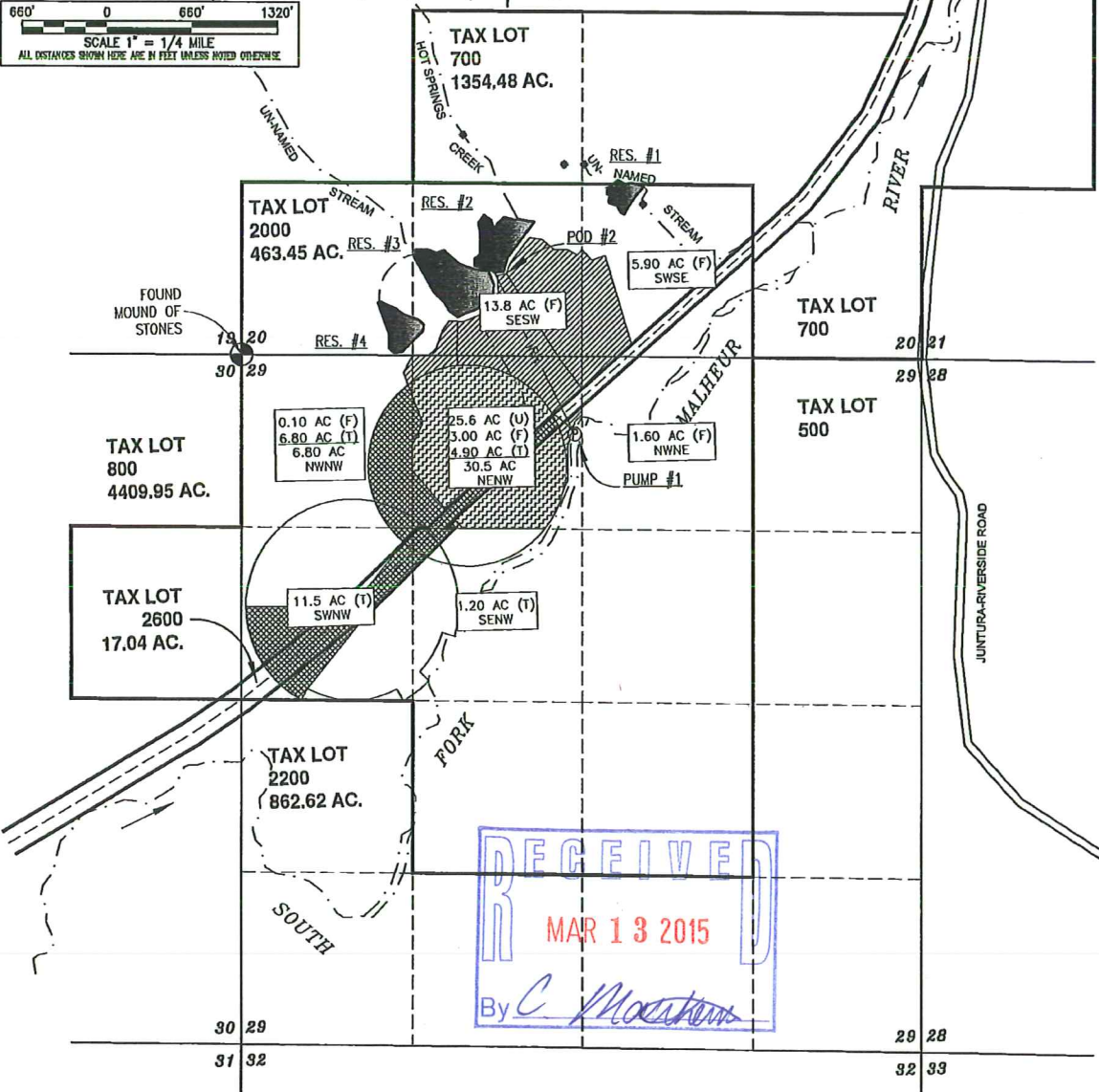
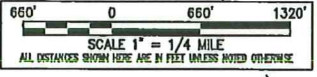

RECEIVED  
 MAR 13 2015  
 By *C. Macken*