

T18S, R34E, W.M.
Harney County, Oregon

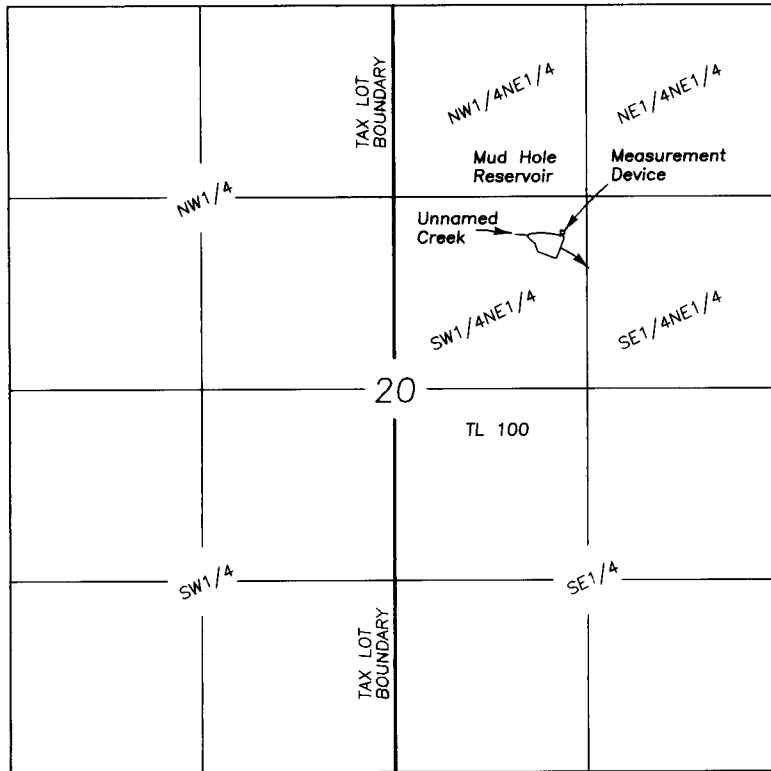

SCALE 1"=1320'

Outlet is located 1560' South & 1500' West of the NE corner of Section 20.

Measuring device is located 5' South & 10' West of the Outlet

FINAL PROOF SURVEY
CLAIM OF BENEFICIAL USE
MUD HOLE RESERVOIR

For

Bureau of Land Management

July 18, 2016

LEGEND

Application No. R-46194
Permit No. R-7893
Priority 7/7/1969

A portion of Tax Lot
18-34 TL100

NOTE: Tax Lot 100 is owned by the BLM and is more that 17,000 acres. Therefore only a small portion of the tax lot boundary can be shown.

Prepared by
Cornerstone Surveying, Inc

P.O. BOX 33
JOHN DAY, OR. 97845
(541)575-1813

cornerstonesurvey@centurytel.net

NOTE: The preparation of this map was for the purpose of identifying the location of the proposed water right and has no intent to provide dimensions or location of property ownership lines.

RECEIVED BY OWR

AUG 19 2016

SALEM, OR

