

T. 16 S., R. 19 E., W. M.

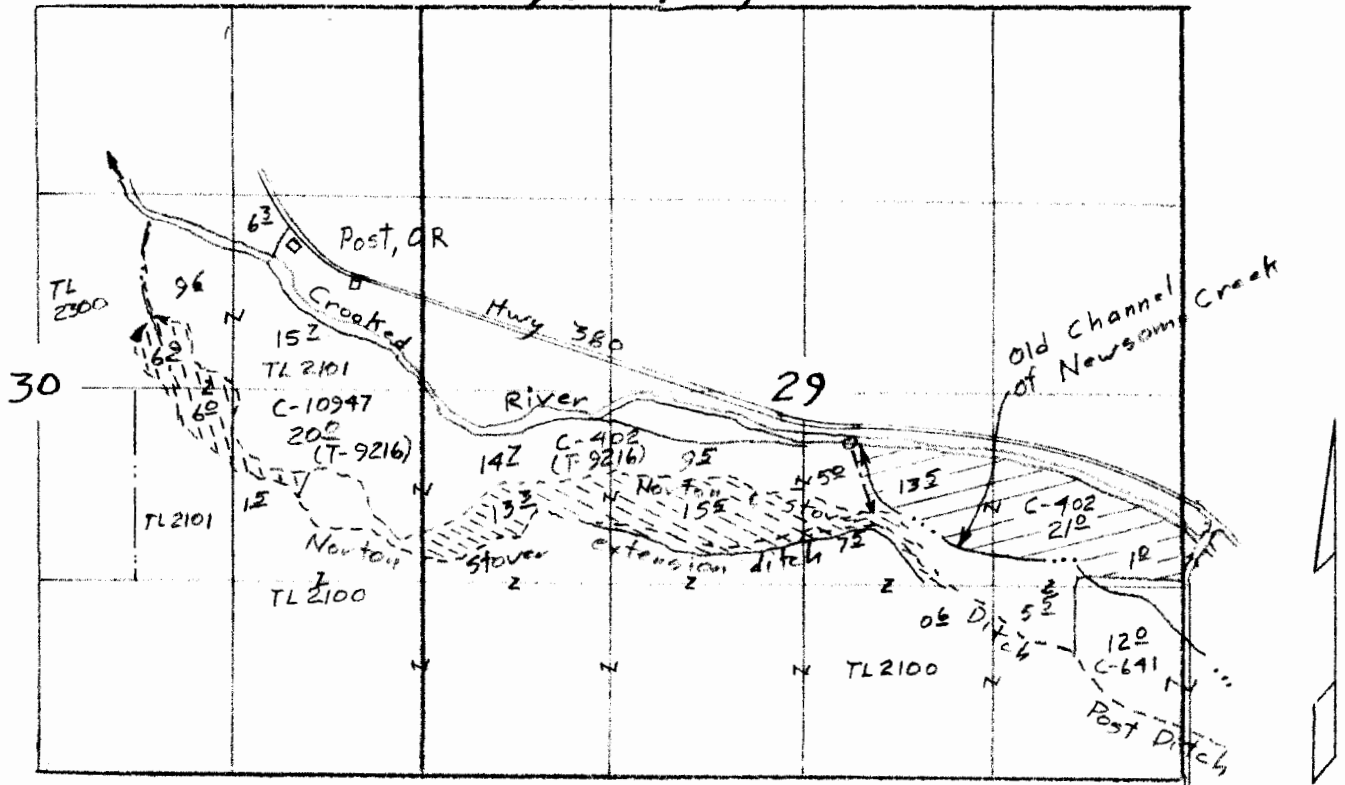

- From
- ⊕ 14⁺ C-81329 (1922) Remain in place
 - ⊕ 36⁺ C-81325 (1910) ○ 0 acres
 - ⊕ 34⁺ acres

Scale 1" = 1320'
(4" = 1 mile)

Transfer Application Map
for
Aspen Valley Ranch

RECEIVED BY OWRD

SEP 24 2015

SALEM, OR



Renewal Dec 31, 2015

Sheet 1 of 3

ESTES SURVEYS, LLC

PO Box 17619
Salem, OR 97305-7519
(503) 585-7595

80382 Arnold Rd
Bend, OR 97702
(541) 382-7391

T 12163

This map is for the purpose of locating a water right only and has no intent to provide legal dimensions or the location of property lines.

T. 16S., R. 19E., W.M.

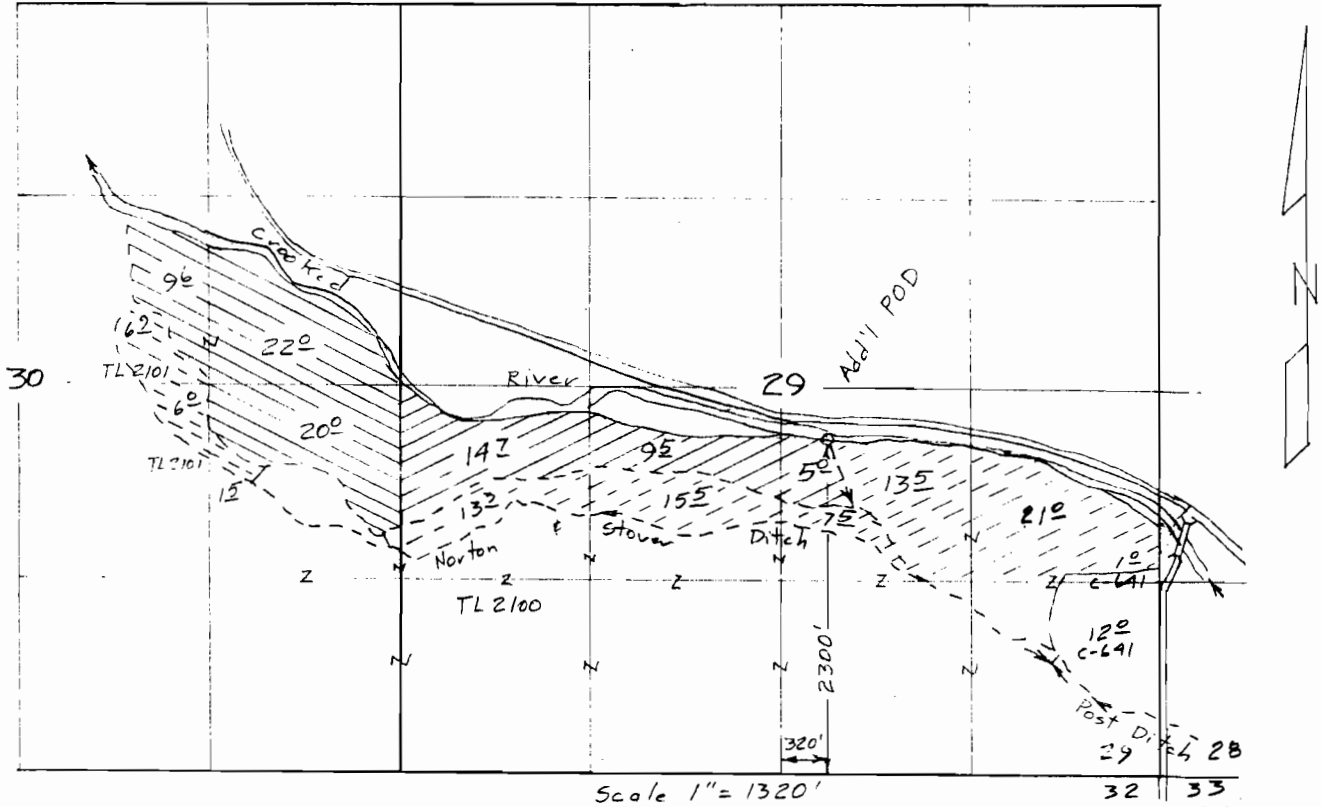

Scale 1" = 1320'
NE 1/4 SE 1/4 Sec 29 Surveyed Sept. 1, 2005

- ⊘ C-402 29± acres (add'l POD)
- ⊘ C-10947 51± acres (add'l POD)
- ⊖ C-402 Remaining Right 70± acres
- ⊖ C-10947 Remaining Right 14± acres

POD located: 1500's
& 500' E from N 1/4 cor

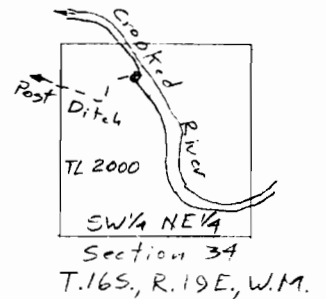

Application Map
for
ASPEN VALLEY RANCH

T-9216

RECEIVED
JUL 17 2006

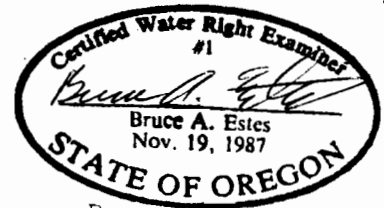

Renewal Dec 31, 2007

Sheet 1 of 2

This map is for the purpose of
locating a water right only
and has no intent to provide
legal dimensions or the location
of property lines.

ESTES SURVEYS, LLC

PO Box 17619 60382 Arnold Rd
Salem, OR 97305-7519 Bend, OR 97702
(503) 585-7593 (541) 382-7391

Amended June 7, 2006