

T.25S., R.33E., W.M.

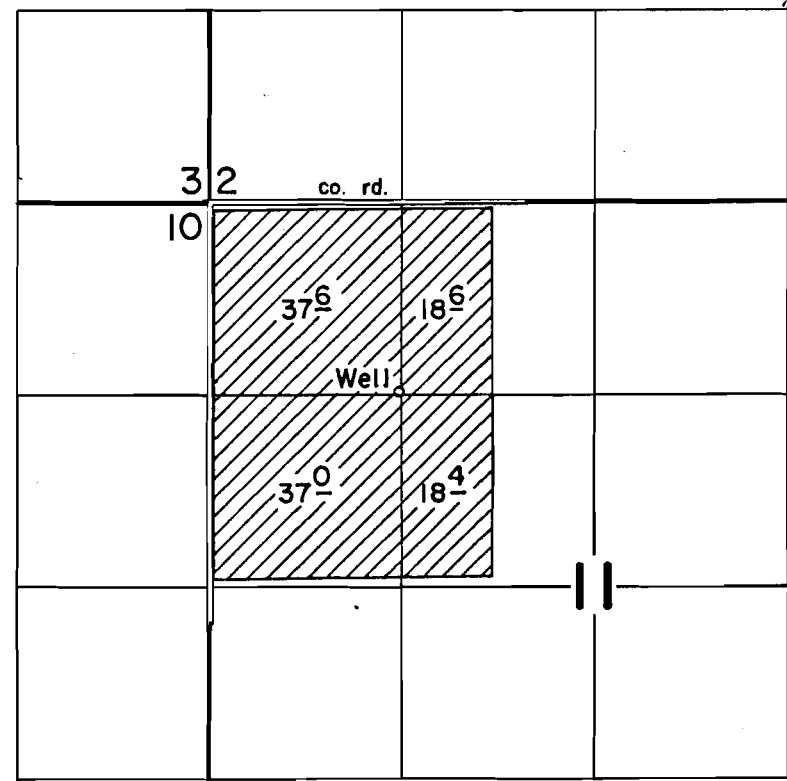

Well Loc: 1300' S & 1300' E from NW cor. section 11

FINAL PROOF SURVEY UNDER

Application No. G-7175 Permit No. G-6374
IN NAME OF

JOHN T. RANKIN

Surveyed April 24 1976, by D. Norby

**T25S, R33E, SECTION 11 AND T22S, R33E, SECTION 34, WM
HARNEY COUNTY, OREGON**

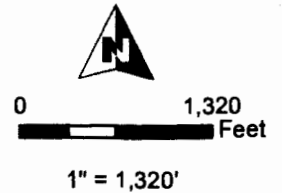

TRANSFERRING FROM (T25S R33E):

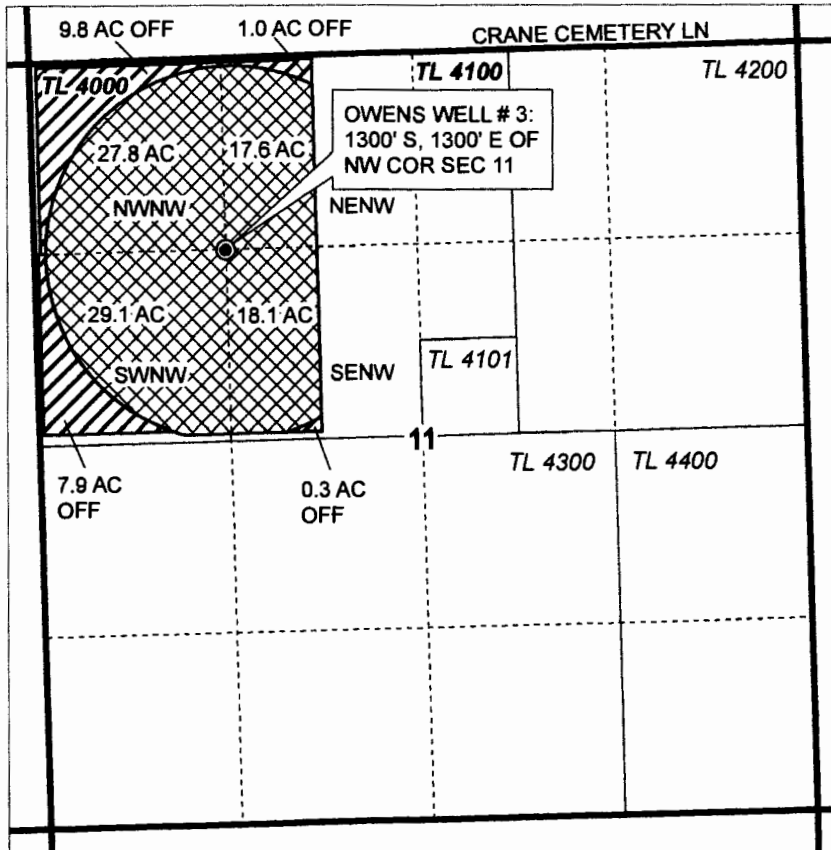

TRANSFERRING TO (T22S R33E):

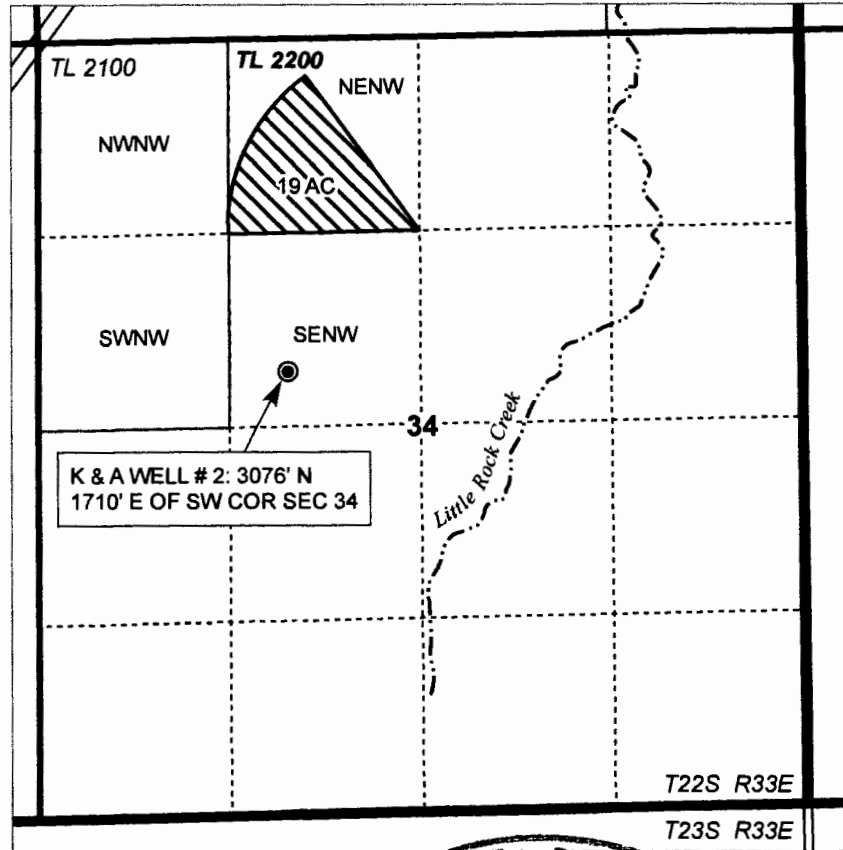

RECEIVED BY OWRD

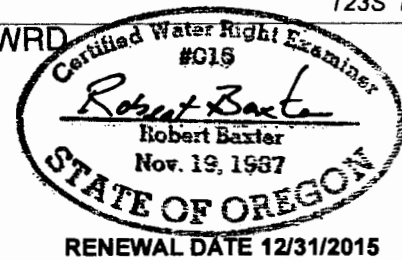

- Certificate 46552, Transfer OFF (19 ac)
- Certificate 46552, to remain ON
- Proposed place of use (19 ac)

- Township
- Section
- Quarter Quarter
- Taxlot
- Stream
- Well

JUL 27 2015
SALEM, OR



TRANSFER MAP
RECEIVED BY OWRD
TV Land & Cattle, LLC

AUG 20 2015

NOTE: THIS MAP IS NOT INTENDED TO
PROVIDE LEGAL DIMENSIONS OR LOCATIONS
OF PROPERTY OWNERSHIP LINES.

T 12150

JULY 6, 2015

WATER RIGHT SERVICES, LLC

PO BOX 1830, BEND, OR 97709

CCB# 197121 www.oregonwater.us

541-389-2837 JOHNSHORT@USA.COM

SALEM, OR