

# T25S. R33E. WM.

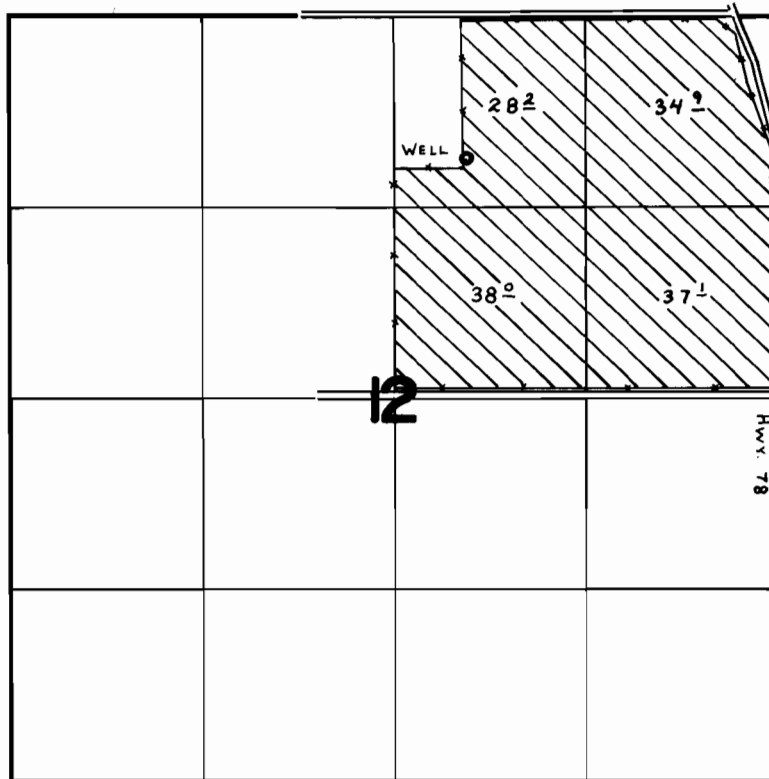

WELL Loc.: 990'S. & 2150'W. fr. N.E. Cor. SEC. 12.

## FINAL PROOF SURVEY UNDER

Application No. G-7558 Permit No. G-7024  
IN NAME OF

**KENNETH G. ROSSBERG**

Surveyed AUG. 30 1978, by C. L. HUGHES

# T25S, R33E, SECTION 12 AND T22S, R33E, SECTION 34, WM HARNEY COUNTY, OREGON

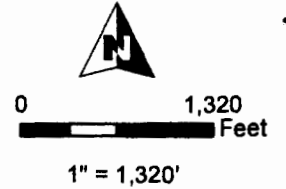

TRANSFERRING FROM & TO (T25S R33E):

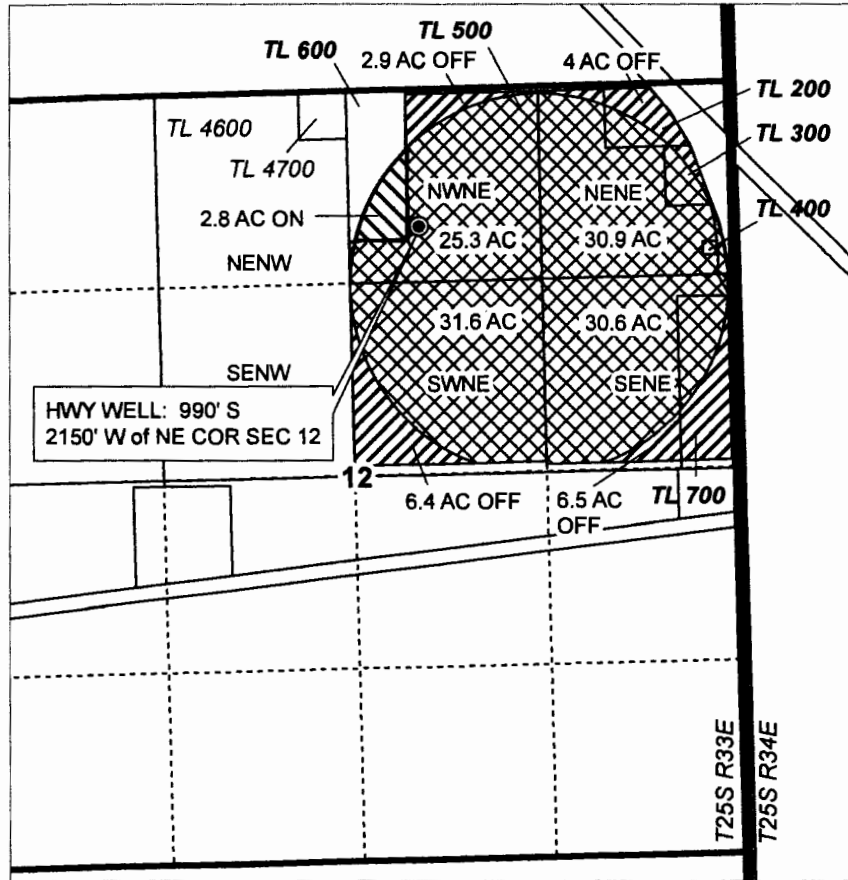

TRANSFERRING TO (T22S R33E):

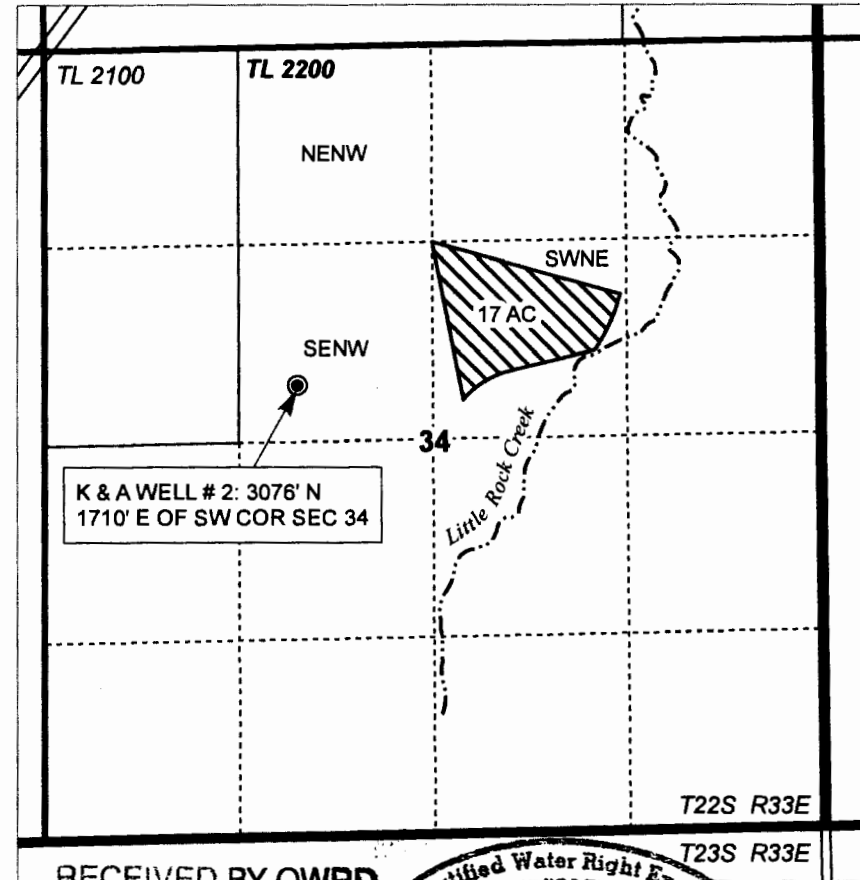

- Certificate 50978, Transfer OFF (19.8 ac)
- Certificate 50978, to remain ON
- Proposed place of use (19.8 ac)

- Township
- Section
- Quarter Quarter

- Taxlot
- Stream
- Well

RECEIVED BY OWRD

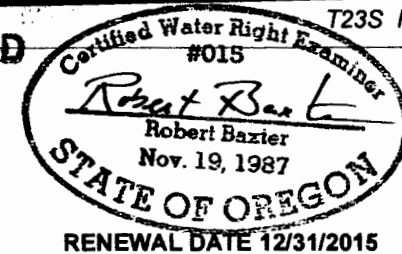

**TRANSFER MAP**  
TV Land & Cattle, LLC

NOTE: THIS MAP IS NOT INTENDED TO  
PROVIDE LEGAL DIMENSIONS OR LOCATIONS  
OF PROPERTY OWNERSHIP LINES.

1 12150

AUG 18, 2015

**WATER RIGHT SERVICES, LLC**  
PO BOX 1830, BEND, OR 97709  
CCB# 197121 [www.oregonwater.us](http://www.oregonwater.us)  
541-389-2837 [JOHNSHORT@USA.COM](mailto:JOHNSHORT@USA.COM)