

T. 25S., R. 33E., W. M.

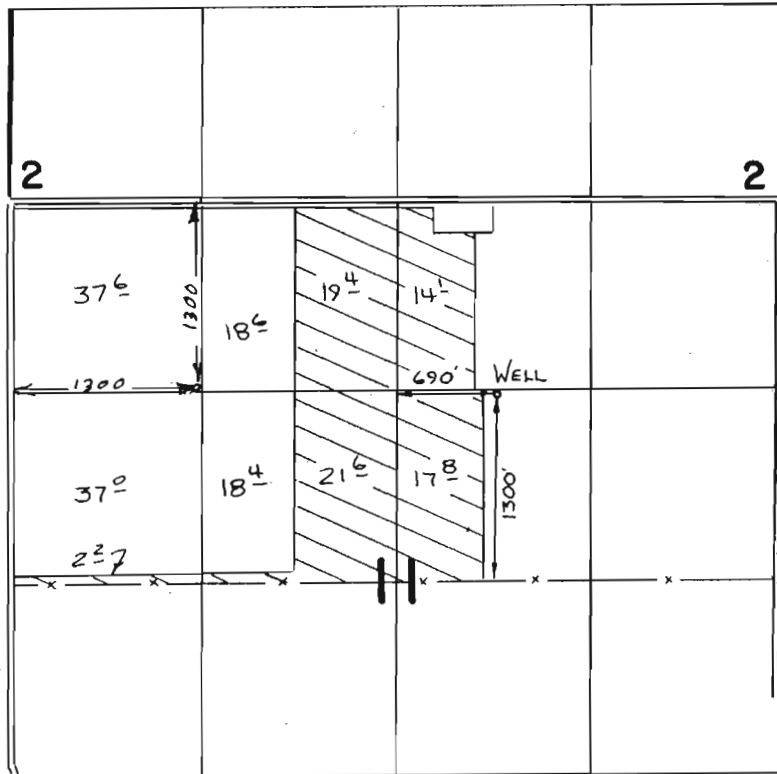

SCALE 1" = 1320'

FINAL PROOF SURVEY
UNDER

Application No. **G:7649** Permit No. **G:7076**
IN NAME OF

DVA

Surveyed ...5-7... 1988, by *V.L. Church*

**T25S, R33E, SECTION 11 AND T22S, R33E, SECTION 34, WM
HARNEY COUNTY, OREGON**



1" = 1,320'

TRANSFERRING FROM (T25S R33E):

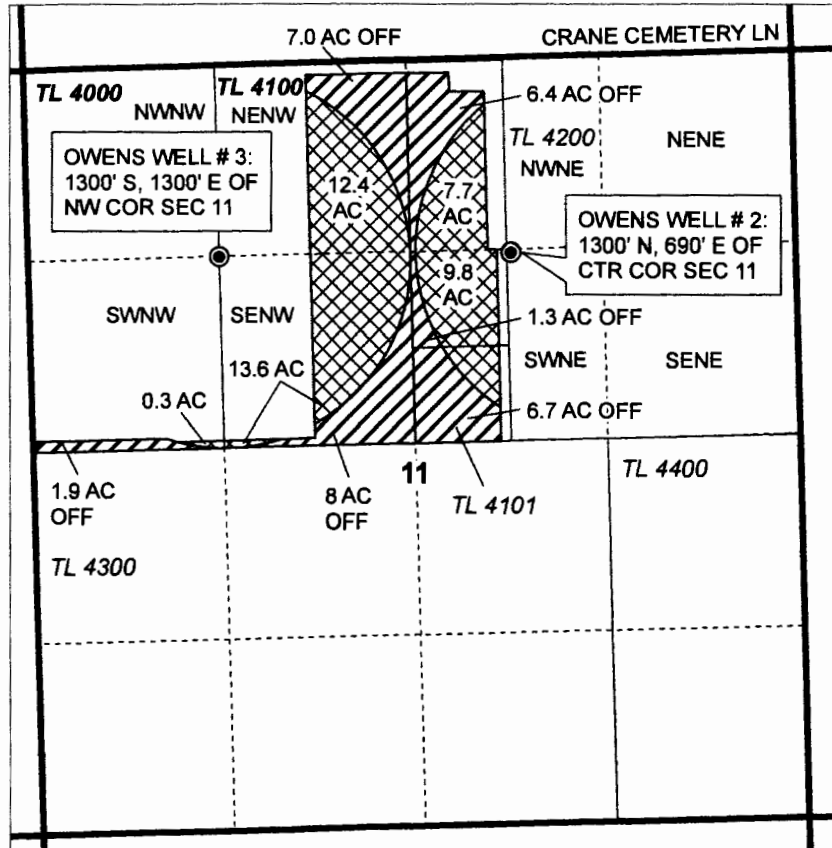

TRANSFERRING TO (T22S R33E):

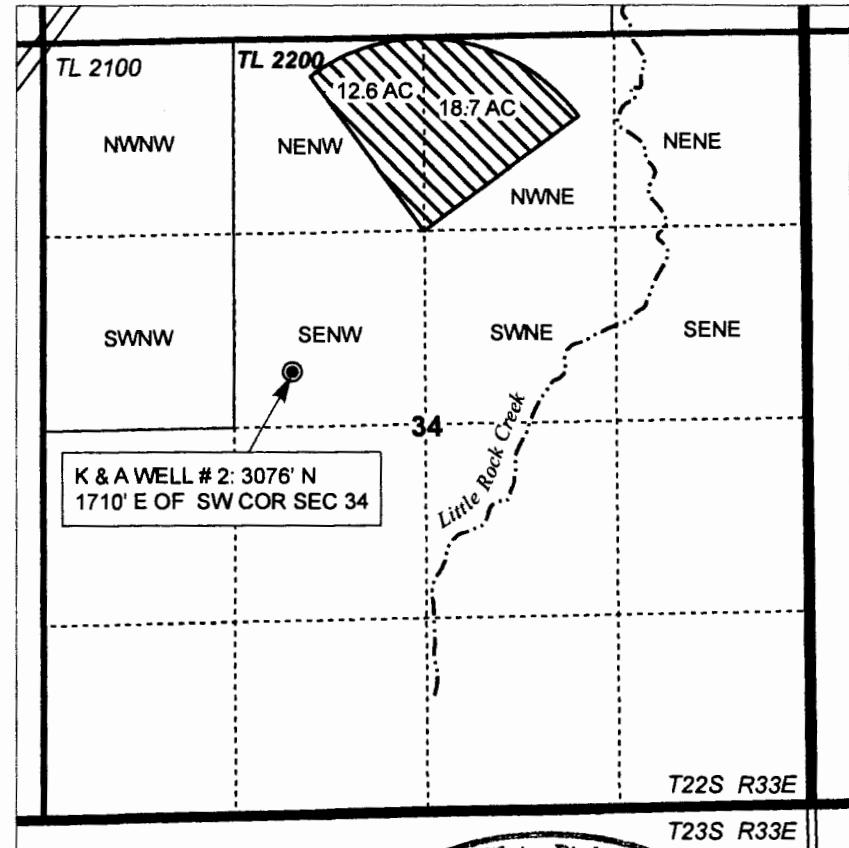

- Certificate 82709, Transfer OFF (31.3 ac)
- Certificate 82709, to remain ON
- Proposed place of use (31.3 ac)
- Township
- Section
- Quarter Quarter

- RECEIVED BY OWRD
- Taxlot
- Stream
- Well

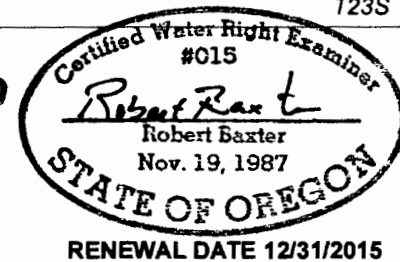

RECEIVED BY OWRD

AUG 20 2015

SALEM, OR

RENEWAL DATE 12/31/2015

TRANSFER MAP
TV Land & Cattle, LLC

JUL 27 2015

SALEM, OR

NOTE: THIS MAP IS NOT INTENDED TO
PROVIDE LEGAL DIMENSIONS OR LOCATIONS
OF PROPERTY OWNERSHIP LINES.

1 12 15

JULY 6, 2015

WATER RIGHT SERVICES, LLC
PO BOX 1830, BEND, OR 97709
CCB# 197121 www.oregonwater.us
541-389-2837 JOHNSHORT@USA.COM