

T. 25S., R. 33E., W.M.

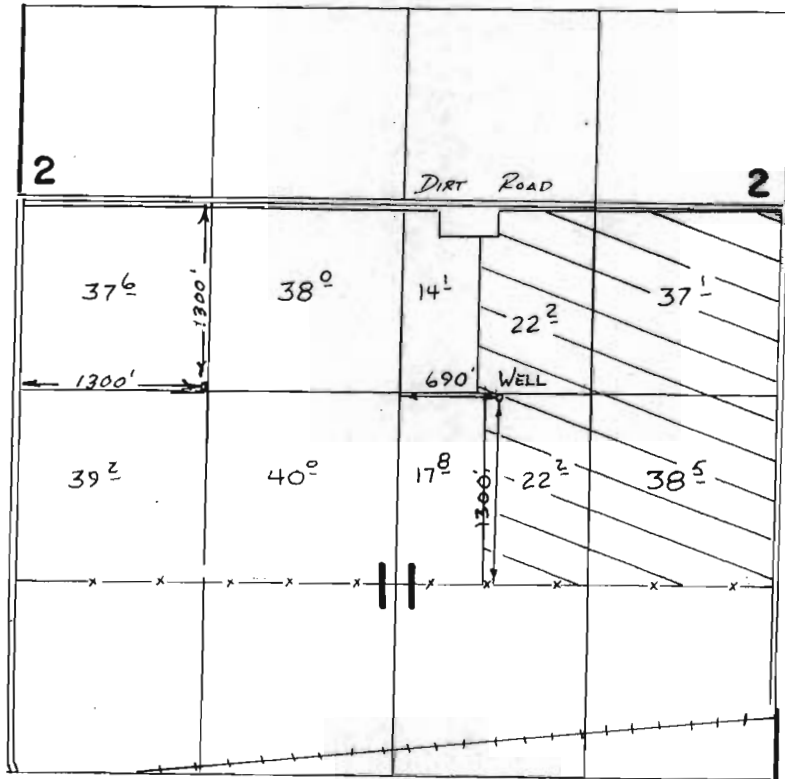

**FINAL PROOF SURVEY**  
UNDER

Application No. **G:9769** Permit No. **G:8980**  
IN NAME OF

**DVA**

Surveyed **5-7** 19**88**, by **V.L. Church**

**T25S, R33E, SECTION 11 AND T22S, R33E, SECTION 34, WM**  
**HARNEY COUNTY, OREGON**

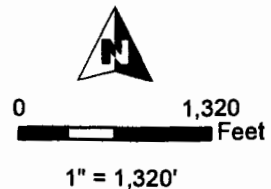

TRANSFERRING FROM (T25S R33E):

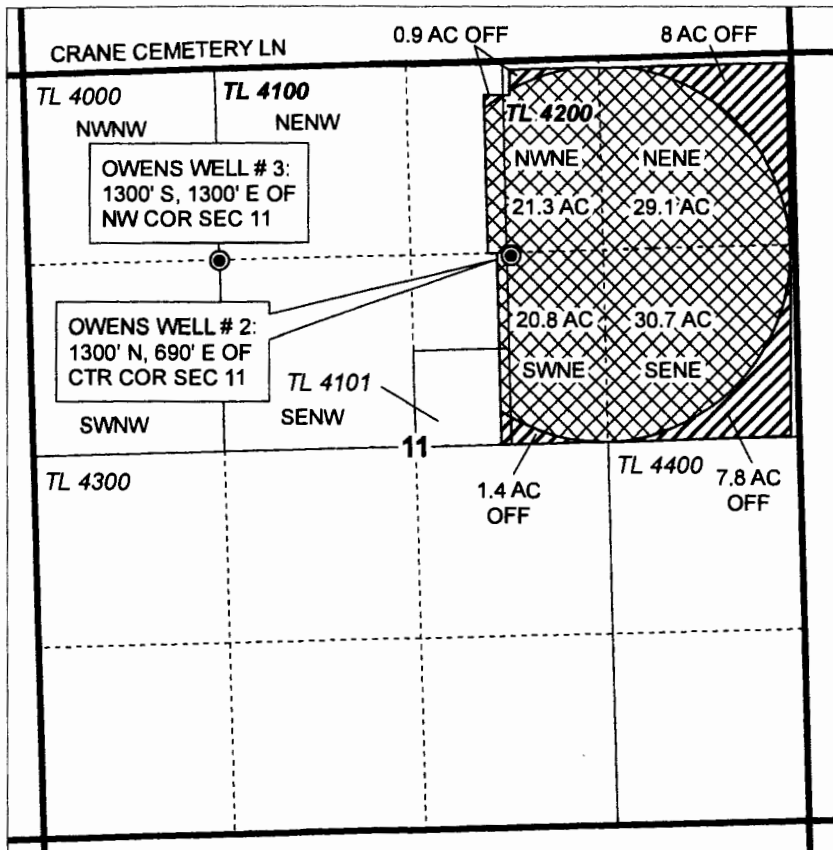

TRANSFERRING TO (T22S R33E):

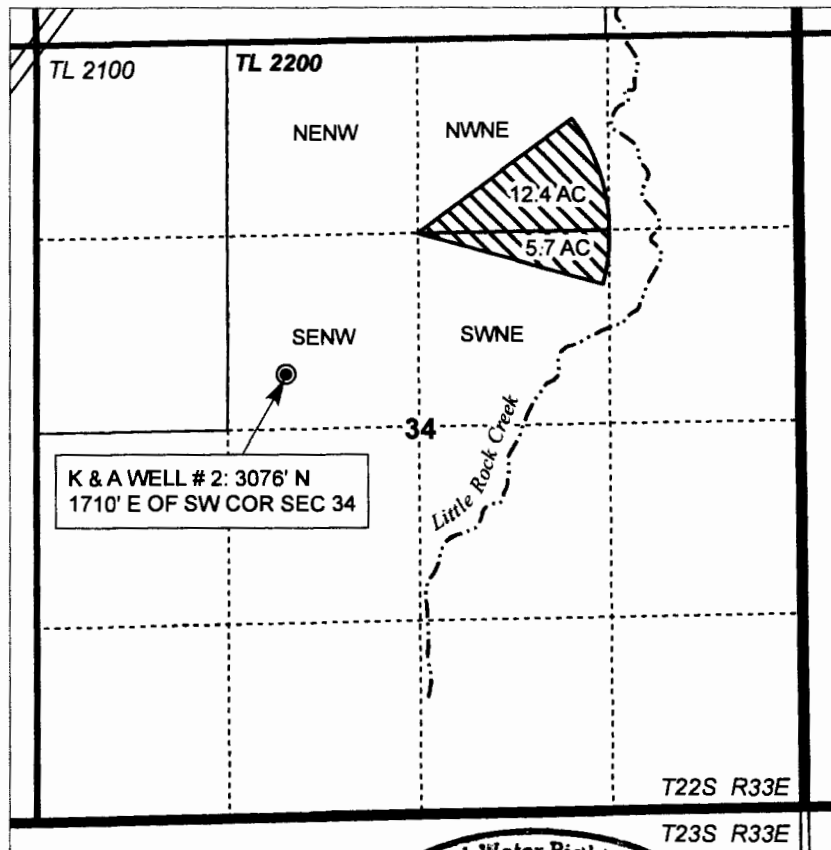

- Certificate 82710, Transfer OFF (18.1 ac)
- Certificate 82710, to remain ON
- Proposed place of use (18.1 ac)

- Township
- Section
- Quarter Quarter

- Taxlot
- Stream
- Well

AUG 20 2015  
 SALEM, OR

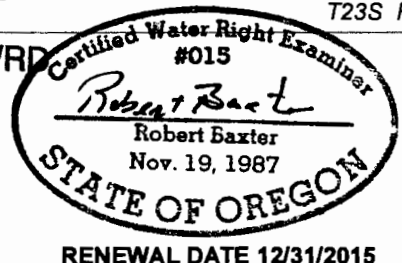

**TRANSFER MAP**  
**TV Land & Cattle, LLC**

RECEIVED BY OWRD  
 JUL 27 2015  
 SALEM, OR

NOTE: THIS MAP IS NOT INTENDED TO  
 PROVIDE LEGAL DIMENSIONS OR LOCATIONS  
 OF PROPERTY OWNERSHIP LINES.  
 1 12 155  
 JULY 6, 2015

**WATER RIGHT SERVICES, LLC**  
 PO BOX 1830, BEND, OR 97709  
 CCB# 197121 www.oregonwater.us  
 541-389-2837 JOHNSHORT@USA.COM