

SEC. 14, T.18S., R.45E., W.M.
 TAX LOT No. 18-45-A-2700

FOOTHILL ROAD

WELL IS 450' S &
 20' E OF W1/4 COR 14

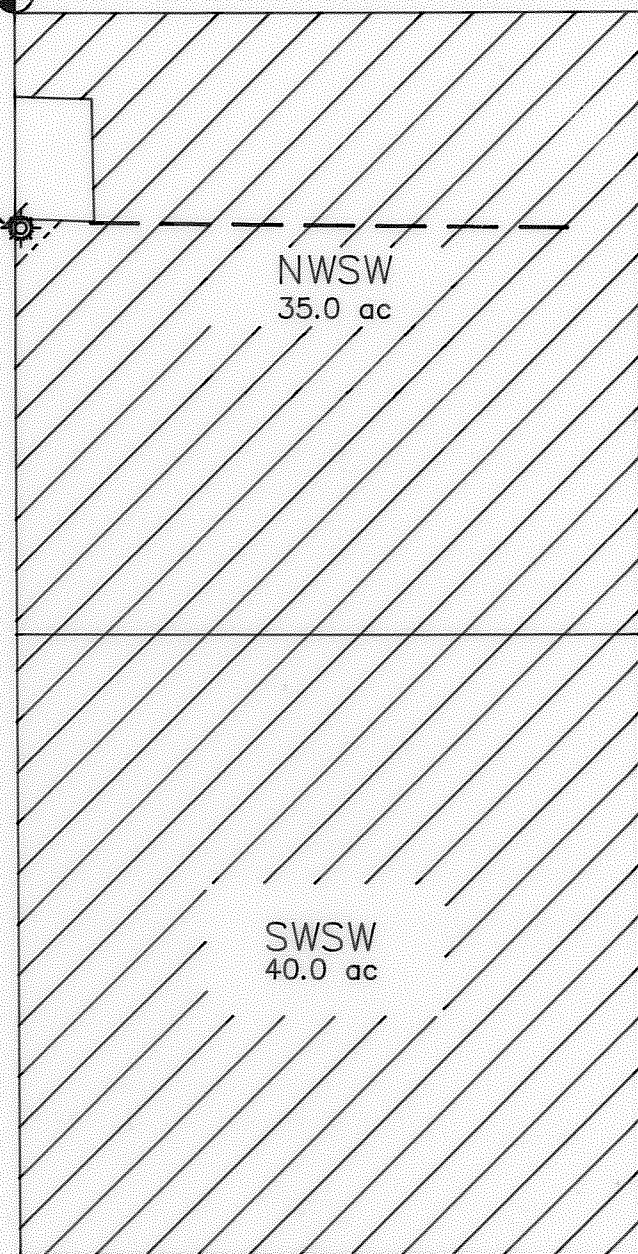

NWSW
 35.0 ac

NESW

SWSW
 40.0 ac

SESW

RECEIVED

OCT - 4 1993

WATER RESOURCES DEPT.
 SALEM, OREGON

DISCLAIMER

I, ALBERT GASCHLER, HEREBY CERTIFY: THAT THIS MAP WAS MADE TO BE A PART OF THE APPLICATION FOR A FINAL PROOF OF PERMIT No. G10969. SECTIONAL LINES SHOWN ARE APPROXIMATE AND THIS MAP IS NOT INTENDED FOR ANY OTHER USE AND DOES NOT GUARANTEE LAND OWNERSHIP.

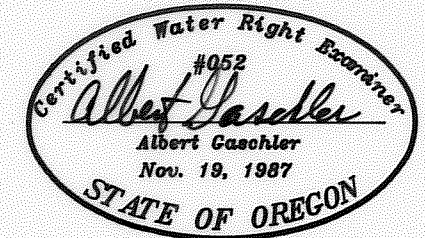

CERTIFICATE EXPIRES : 12-31-93

PUMP INFO.: PUMP IS SUBMERSIBLE
 SHAFT DRIVEN BY WESTINGHOUSE MOTOR
 MODEL No. ABDP, 15 H.P., 1465 R.P.M. INTO
 10" LINE.



SCALE: 1" = 400'

APPLICATION No.: G-11830

PERMIT No.: G-10969

EXISTING PERMITS :

LEGEND

GOVERNMENT CORNER 

WELL 

EARTH DITCH 

SUPPLEMENTAL RIGHT 

FINAL PROOF

WATER RIGHTS EXAMINERS MAP

FOR : T-F KUWAHARA

GASCHLER & CUMMINGS

CIVIL ENGINEERING-LAND SURVEYING-WATER RIGHTS
 P.O.BOX 412 / 786 SUNSET DR., 889-2101, ONTARIO, OREGON

CHECKED BY: AJG	DRAWN BY: BOB JR.	APPROVED BY: AJG
DATE: 9-28-93	DRAWING No. WO8792-A542	REVISED:
SHEET 1 OF 3	JOB No. WO-8792	BK. PG.