

SEC. 30, T.20S., R.46E., W.M.
TAX LOT No. 20-46C-5800

DISCLAIMER

I, ALBERT GASCHLER, HEREBY CERTIFY: THAT THIS MAP WAS MADE TO BE A PART OF THE APPLICATION FOR A FINAL PROOF OF PERMIT No. G-11152. SECTIONAL LINES SHOWN ARE APPROXIMATE AND THIS MAP IS NOT INTENDED FOR ANY OTHER USE AND DOES NOT GUARANTEE LAND OWNERSHIP.

RECEIVED
MAY - 8 1993
WATER RESOURCES DEPT.
SALEM, OREGON

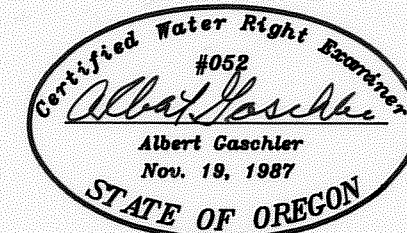

CERTIFICATE EXPIRES : 12-31-93

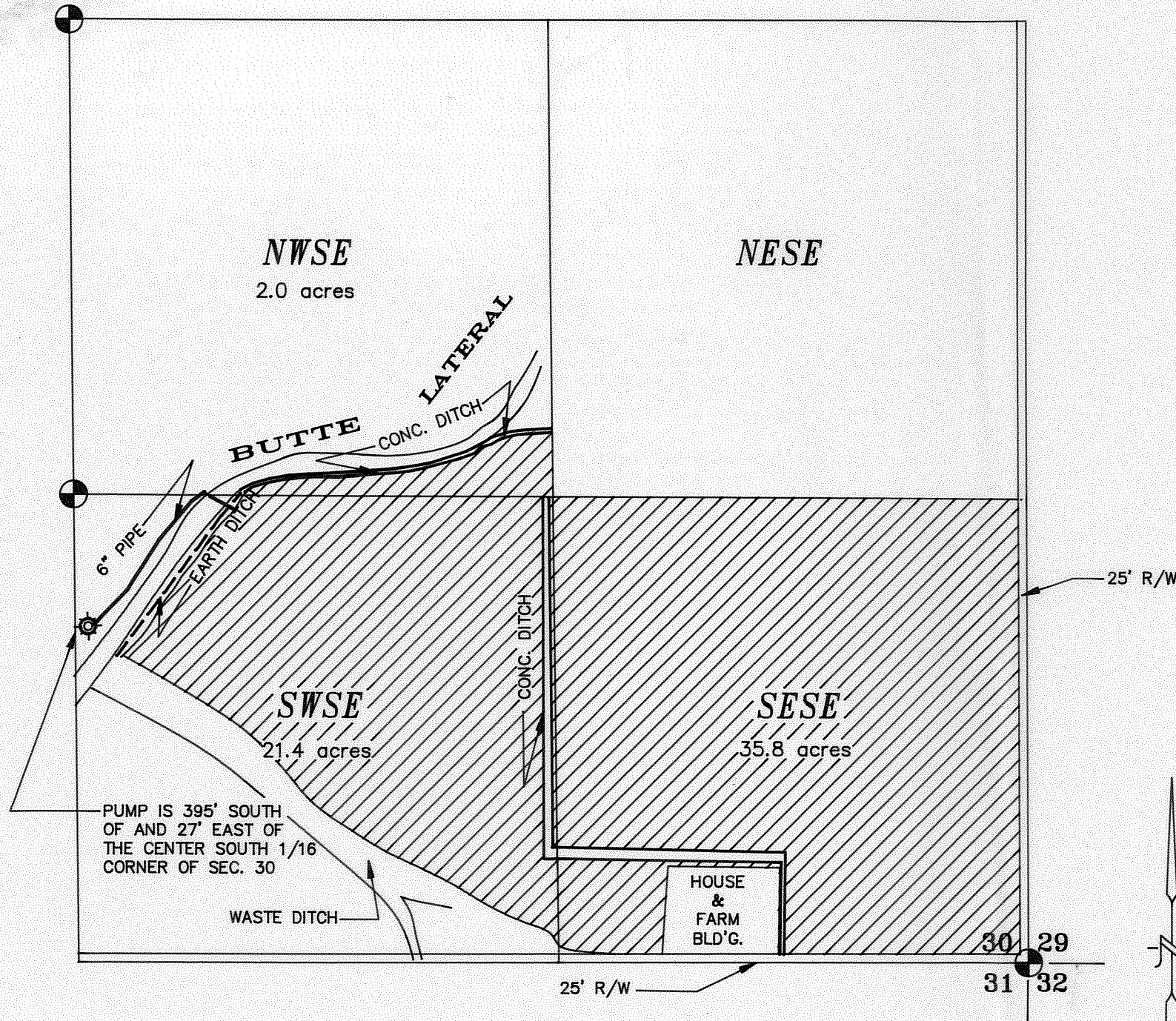

APPLICATION No.: G-11912

PERMIT No.: G-11152

EXISTING PERMITS : 8171 CERT. No. 24707

LEGEND

- GOVERNMENT CORNER
- PUMP
- CONC. LINED DITCH
- EARTH DITCH
- PIPELINE
- SUPPLEMENTAL RIGHT

WATER RIGHTS EXAMINERS MAP

FOR : **JIM LANGLEY**

GASCHLER & CUMMINGS

CIVIL ENGINEERING—LAND SURVEYING—WATER RIGHTS
P.O.BOX 412 / 786 SUNSET DR., 889-2101, ONTARIO, OREGON

CHECKED BY: AJG	DRAWN BY: BOB JR.	APPROVED BY: AJG
DATE: 4-28-93	DRAWING No. WO1893-A532	REVISED:
SHEET 1 OF 3	JOB No. WO-1893	BK. FILE PG. WO5688

FINAL PROOF SURVEY

SCALE: 1" = 400'