

T. 33S. R. 1E. W. M.

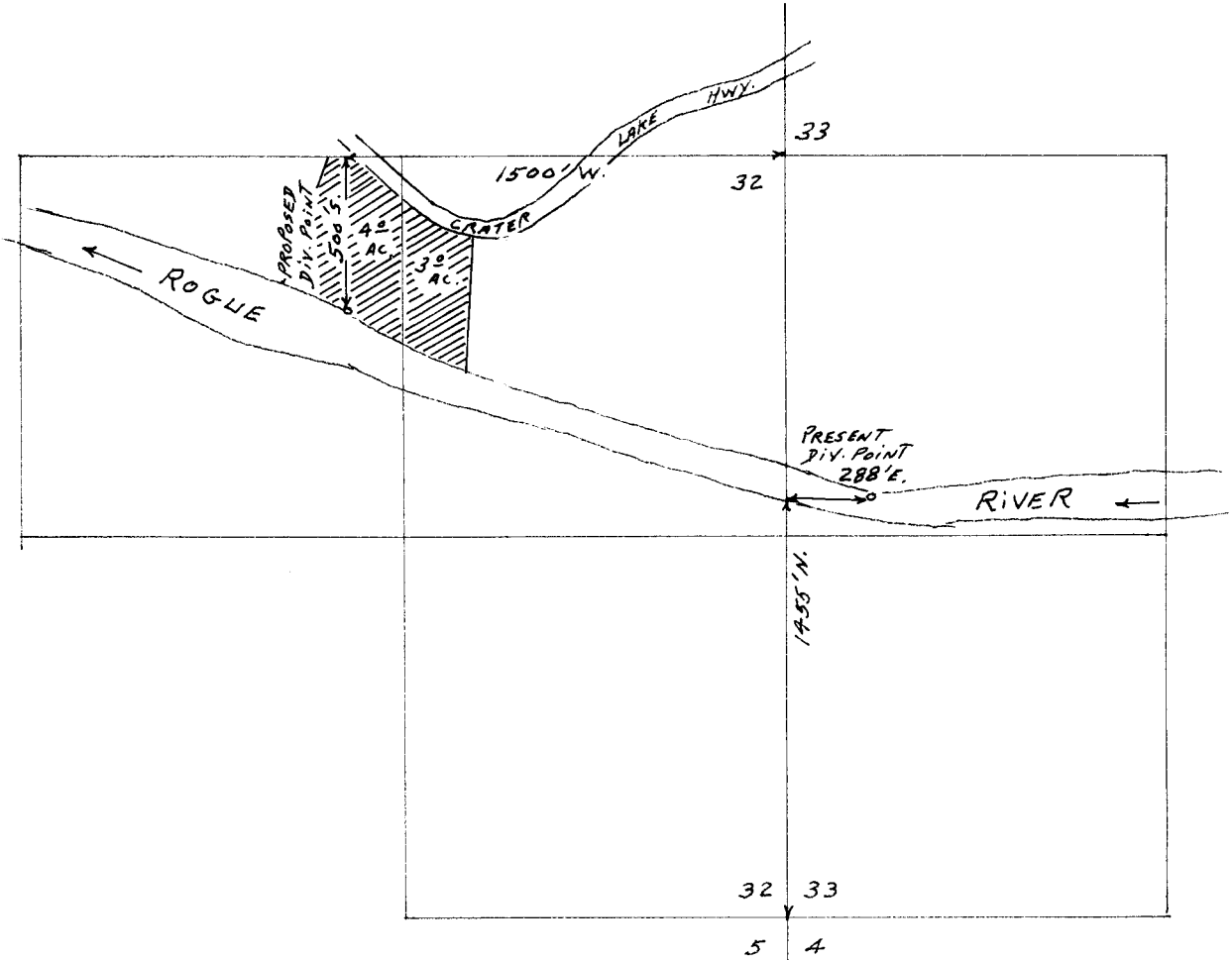

MAP TO ACCOMPANY APPLICATION OF
GEORGE W. AND/OR BARBARA P. PEARSON AND/OR
MARTHA P. BROOKS FOR CHANGE IN POINT OF DIVERSION

SCALE 8" = 1 MILE

RECEIVED
NOV 11 1977
U.S. DEPARTMENT OF AGRICULTURE
WASHINGTON, D.C.

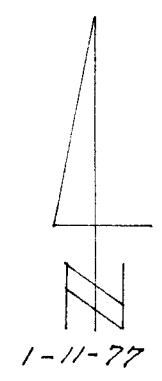

T-3508



T. 33 S., R. 1 E., W.M.

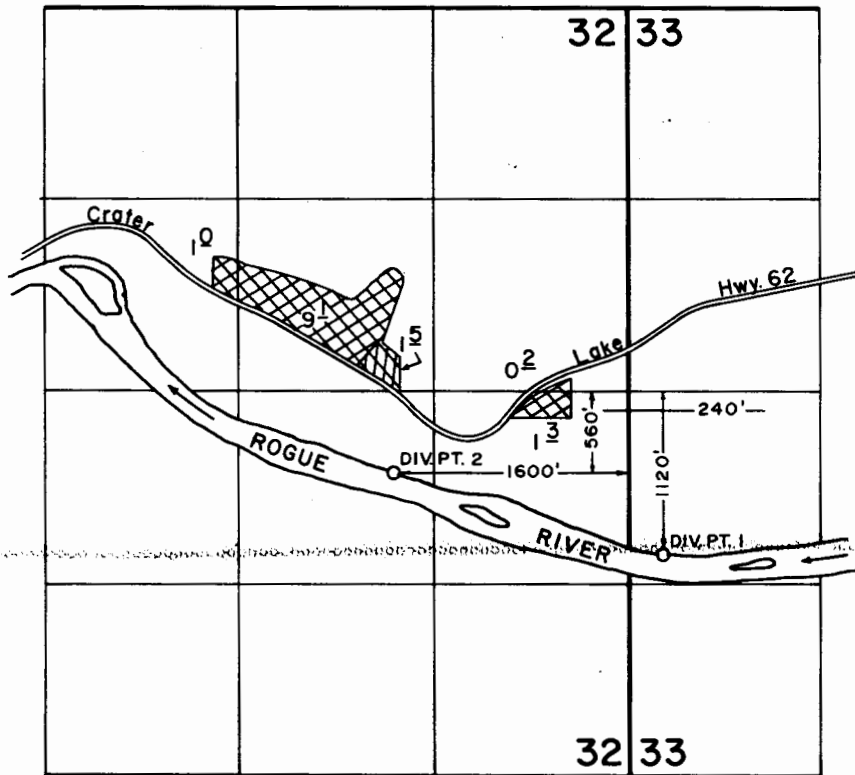

SCALE: 1" = 1320'

FINAL PROOF SURVEY

UNDER



TRANSFER NO. 3508

55107

41329

Application No. 62197... Permit No. 46390.....

IN NAME OF

 Primary
  Suppl.
 Suppl.

GEORGE W. & BARBARA P. PEARSON & MARTHA P. BROOKS

Surveyed JULY 6... 1989, by B.S. JAMES.....