

FINAL PROOF MAP IN THE NAME OF THOMAS H. DeARMOND

T 4 S, R 1 W, W.M. Section 29 & 30

- Section line
- 1/4 1/4 line
- DLC line
- Pipe line
- Tax Lot line

T-10535

RECEIVED

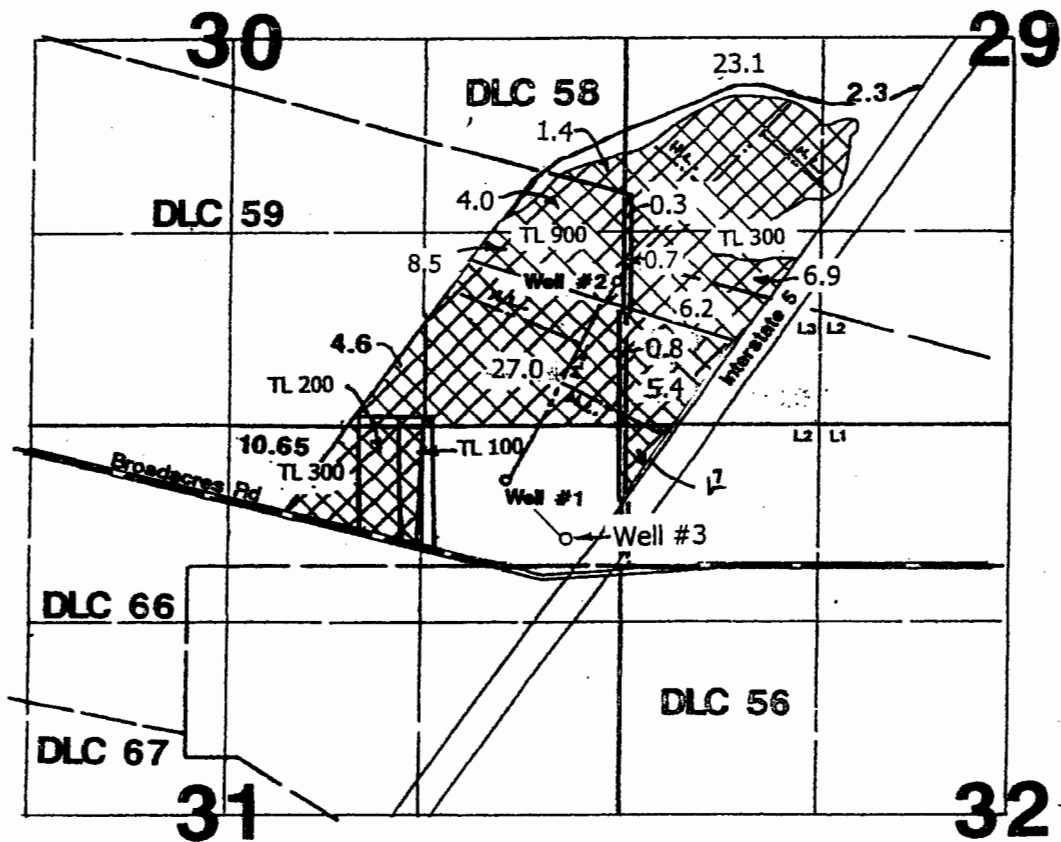
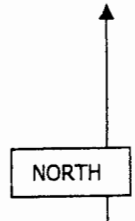

Each well has a meter at the well head.

RECEIVED

JUN 23 2015

WATER RESOURCES DEPT
SALEM, OREGON

- OWRE Well #1: 607' N & 812' W from the SE corner of DLC 59
- OWRE Well #2: 1000' N & 50' W from the SE corner of section 30
- OWRE Well #3: 220' N & 400' W from the SE corner of DLC 59

Scale 1" = 1320'

This map is not intended to provide dimensions or locations of property ownership lines.

The place of use for irrigation under perfected water right certificate 83086 was added October 31, 2016.

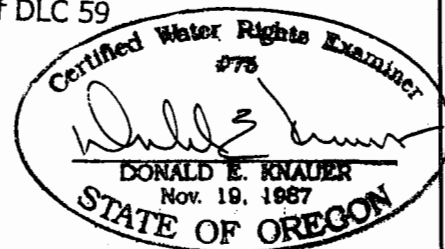

RENEWAL DATE: 6/30/2015