

01 06

12 07

R30E R31E

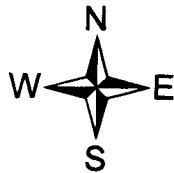

1 inch = 400 feet

T1S, R31E, WM  
Section 7  
Umatilla County

SEP 19 2011

38.99

LOT 2

38.96

OWEN LANE  
Coombs Canyon

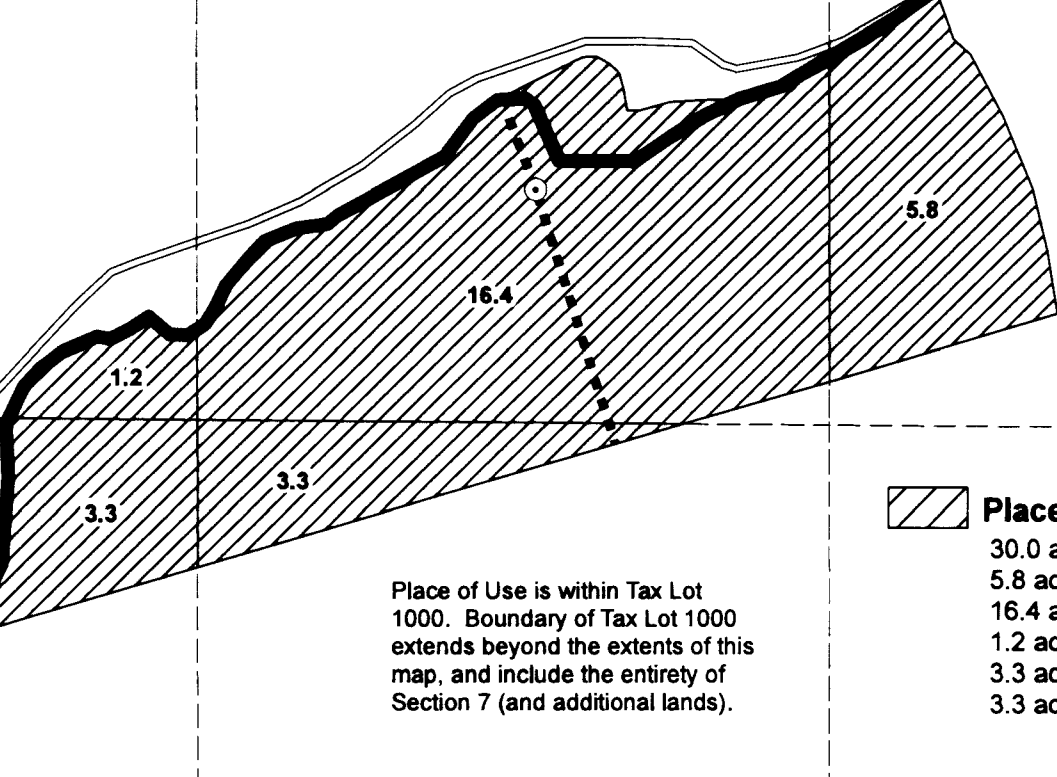

Place of Use is within Tax Lot 1000. Boundary of Tax Lot 1000 extends beyond the extents of this map, and include the entirety of Section 7 (and additional lands).

Place of Use

- 30.0 acres in Tax Lot 1000:
- 5.8 acres in NW/4 NE/4
- 16.4 acres in NE/4 NW/4
- 1.2 acre in NW/4 NW/4
- 3.3 acres in SW/4 NW/4
- 3.3 acres in SE/4 NW/4

**Point of Appropriation**

Basalt groundwater well located in NE/4, NW/4, Section 7, 880 feet S and 1940 feet E from NW Corner of Section 7. Well Log UMAT 56676. Flowmeter at same location.

**Conveyance**

Water conveyed with 4-inch portable mainline and applied with impact sprinklers on portable aluminum handline. Water used for irrigation of broadacre crops.

The purpose of this map is to identify the location of a water right. It is not intended to provide information regarding the location of property ownership boundary lines.

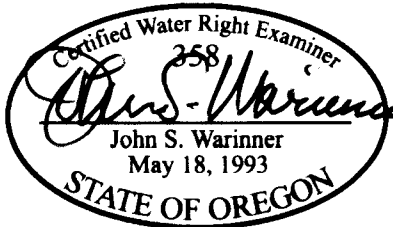

FOUNTAINHEAD  
1204 Alvarado Terrace  
Walla Walla, WA 99362  
509.529.2646 phone

**CLAIM OF BENEFICIAL USE**  
**Application G-17296**  
**Permit G-16831**

in the name of  
JOHN OWEN

Revised 20 MAY 2011