

CLAIM OF BENEFICIAL USE MAP
 IN THE NAME OF
PAUL ZEHR

APPLICATION S-85984 PERMIT 54109
 SECTION 11, T14S, R4W, W.M.
 LINN COUNTY, OREGON
 JULY 8, 2008

THIS MAP IS FOR THE PURPOSE OF OBTAINING A
 WATER RIGHT AND IS NOT INTENDED TO PROVIDE
 LEGAL DIMENSIONS FOR LOCATIONS OF PROPERTY
 BOUNDARIES.

TAX LOT 202 OF TAX MAP 14-4W-11

- (A) NW1/4NE1/4 = 0.5 ACRES
- (B) SW1/4NE1/4 = 13.7 ACRES
- (C) SE1/4NE1/4 = 24.1 ACRES
- (D) NE1/4SE1/4 = 16.0 ACRES
- (E) NW1/4SE1/4 = 5.5 ACRES

TOTAL 59.8 ACRES TO IRRIGATE

- POINT OF DIVERSION
- 1/4 1/4 SECTION LINE
- MUDDY CREEK

SCALE: 1" = 1320'

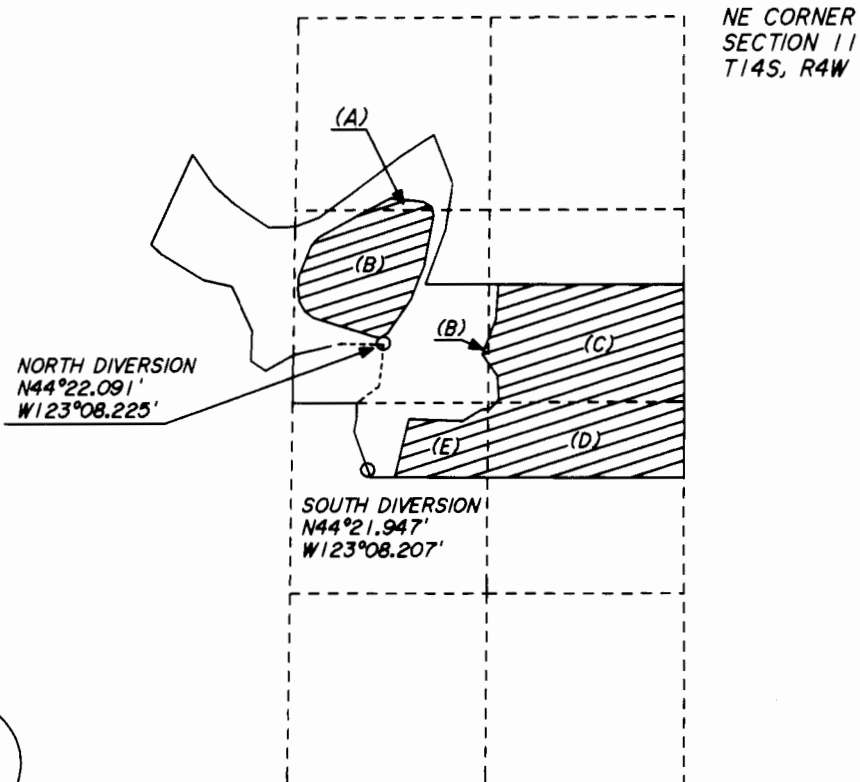

NOTE:
 THE WATER METER IS LOCATED ON THE
 INTAKE PIPE AT THE POINTS OF DIVERSION.

RECEIVED
 JUL 21 2008
 WATER RESOURCES DEPT
 SALEM, OREGON