

517

SECTIONS 2 & 11, TWP.4 S. RANGE 12 E. W.M.
WASCO COUNTY, OREGON

COBU MAP 519

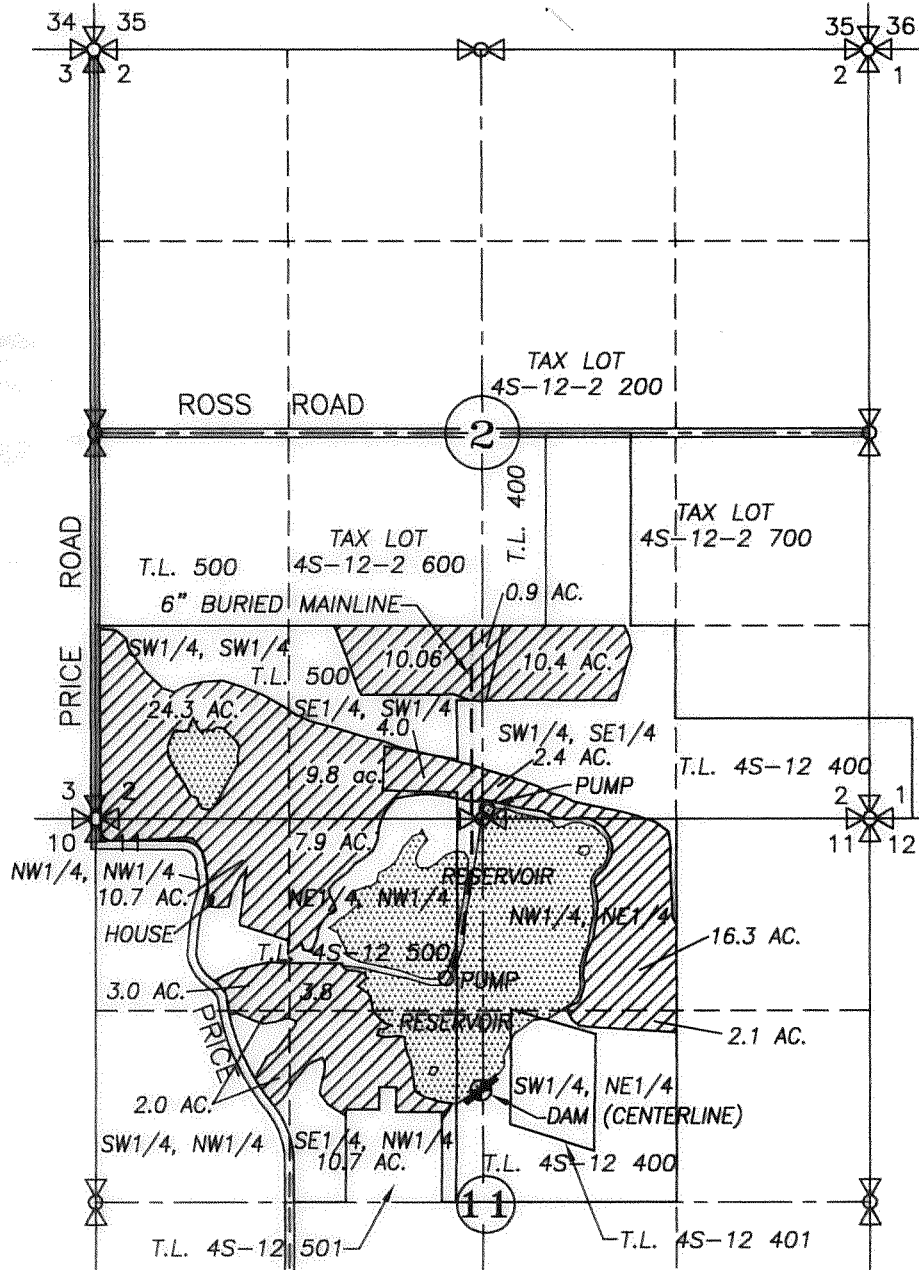

⊙ CENTER OF DAM 770' N. & 2655' E. OF W.1/4, SEC. 11

▨ PROPOSED APPLICATION AREA = 118.36 ACRES RECEIVED BY OWARD

--- EXISTING 6" IRRIGATION MAIN

NOV 23 2015

CLAIM OF BENEFICIAL USE MAP SALEM, OR

SCALE: 1" = 1320'

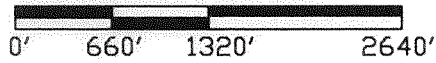

APPLICATION No. R-83386, S-83387

PERMIT No. R-12566, S-53498

IN THE NAME OF:

WILLIAM R. McALLISTER

DATE: OCTOBER 14, 2009
AMENDED NOVEMBER 16, 2015

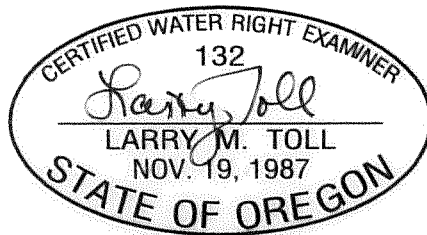

EXPIRES: 06/30/2016

BY: **TENNESON ENGINEERING CORP.**

3775 CRATES WAY
THE DALLES, OREGON. 97058
PH. 541-296-9177
FAX 541-296-6657



NOTE:

"THIS MAP IS NOT INTENDED TO PROVIDE LEGAL DIMENSIONS OR LOCATIONS OF PROPERTY OWNERSHIP LINES."

W.O. #12030wr