

T.18S. R.41 & 42E. W.M.

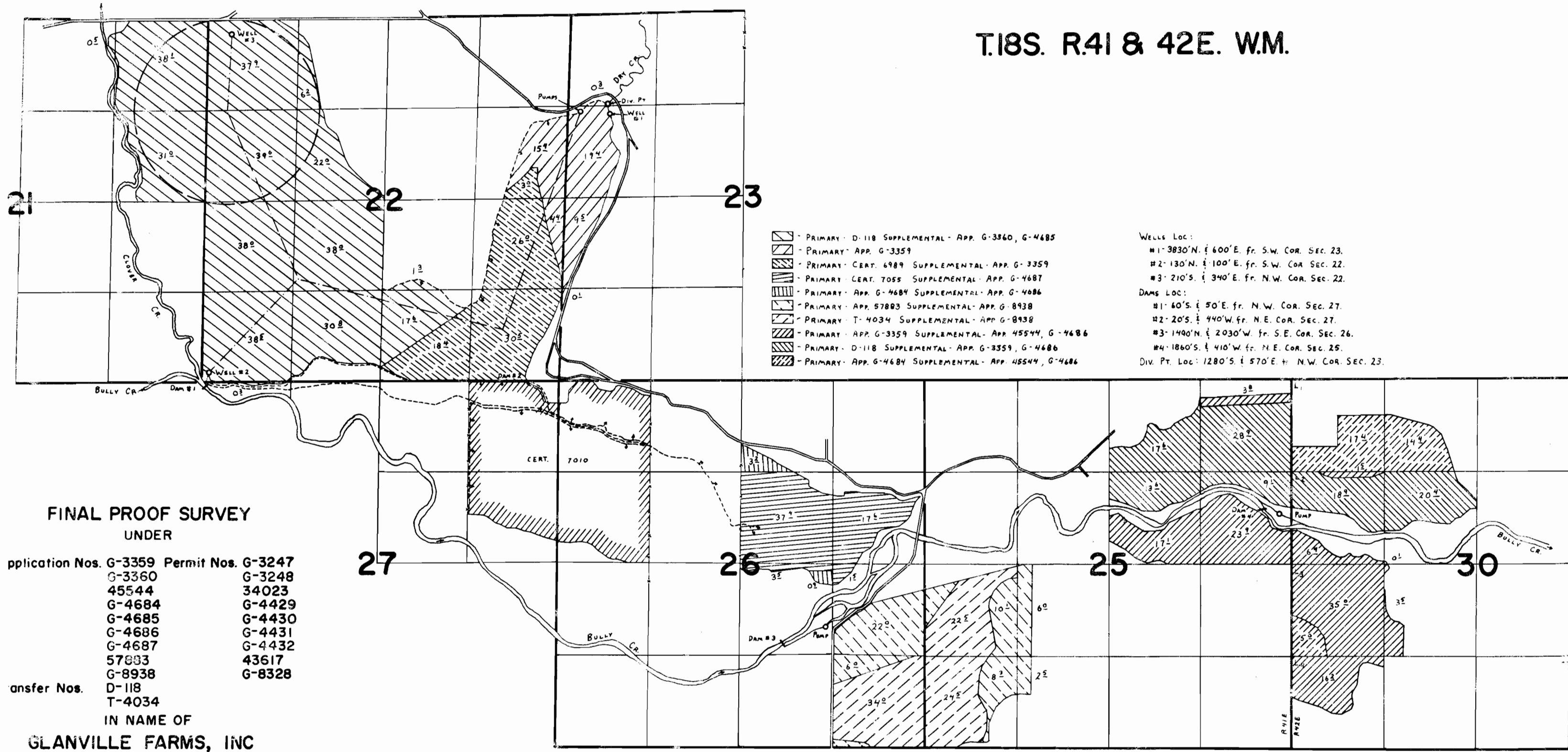

- ▨ - PRIMARY - D-118 SUPPLEMENTAL - APP. G-3360, G-4685
- ▨ - PRIMARY - APP. G-3359
- ▨ - PRIMARY - CERT. 6989 SUPPLEMENTAL - APP. G-3359
- ▨ - PRIMARY - CERT. 7055 SUPPLEMENTAL - APP. G-4687
- ▨ - PRIMARY - APP. G-4684 SUPPLEMENTAL - APP. G-4686
- ▨ - PRIMARY - APP. 57803 SUPPLEMENTAL - APP. G-8938
- ▨ - PRIMARY - T-4034 SUPPLEMENTAL - APP. G-8938
- ▨ - PRIMARY - APP. G-3359 SUPPLEMENTAL - APP. 45544, G-4686
- ▨ - PRIMARY - D-118 SUPPLEMENTAL - APP. G-3359, G-4686
- ▨ - PRIMARY - APP. G-4684 SUPPLEMENTAL - APP. 45544, G-4686

WELLS LOC:  
 #1- 3830' N. & 600' E. fr. S.W. COR. SEC. 23.  
 #2- 130' N. & 100' E. fr. S.W. COR. SEC. 22.  
 #3- 210' S. & 340' E. fr. N.W. COR. SEC. 22.

DAMS LOC:  
 #1- 60' S. & 50' E. fr. N.W. COR. SEC. 27.  
 #2- 20' S. & 440' W. fr. N.E. COR. SEC. 27.  
 #3- 1490' N. & 2030' W. fr. S.E. COR. SEC. 26.  
 #4- 1860' S. & 410' W. fr. N.E. COR. SEC. 25.

Div. Pt. Loc: 1280' S. & 570' E. fr. N.W. COR. SEC. 23.

FINAL PROOF SURVEY  
 UNDER

Application Nos. G-3359 Permit Nos. G-3247  
 G-3360 G-3248  
 45544 34023  
 G-4684 G-4429  
 G-4685 G-4430  
 G-4686 G-4431  
 G-4687 G-4432  
 57803 43617  
 G-8938 G-8328

Transfer Nos. D-118  
 T-4034  
 IN NAME OF  
**GLANVILLE FARMS, INC**

Surveyed July 31, 1979, by C. L. HUGHES

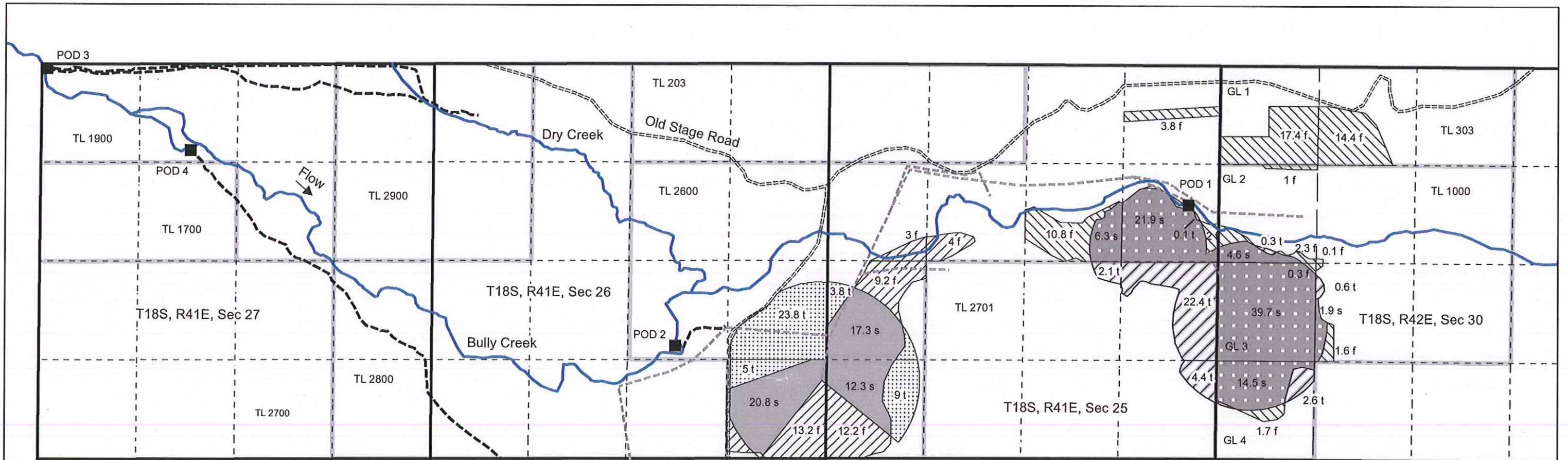

- PODs
- ==== Dirt road
- Ditch
- Stream
- Pipeline
- Government lot line
- Quarter quarter line
- Section line
- Tax lot line

**Cert 51107, Priority 1886**

- From, POD 2
- Stay, POD 2
- To, POD 2

**Cert 51081, Priority 11/18/1968**

- From, POD 1
- Stay, POD 1
- To, POD 1
- To, POD 2

Map revised 3/21/2016

POD 1 is located in T18S, R41E in the SE NE of section 25; 1,860 feet south and 410 feet west from the NE corner of Section 25.

POD 2 is located in T18S, R41E in the NW SE of corner of Section 26; 1,490 feet north and 2,030 feet west from the SE corner of Section 26.

POD 3 is located in T18S, R41E in the NW NW corner of Section 27; 70 feet east and 60 feet south of the NW corner of section 27.

POD 4 is located in T18S, R41E in the NE NW corner of Section 27; 1,120 feet south and 2,130 feet east from the NW corner of section 27.

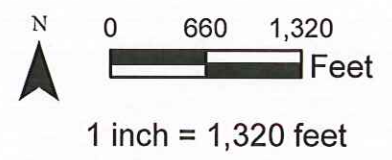

This map is not intended to provide legal dimensions or locations of property ownership lines.



Transfer Application Map  
 Bill and Cindy Romans  
 Malheur County, Oregon  
 Map 4 of 4  
 map prepared by  
 Nancy Rorick Consulting