

T.18S. R.41 & 42E. W.M.

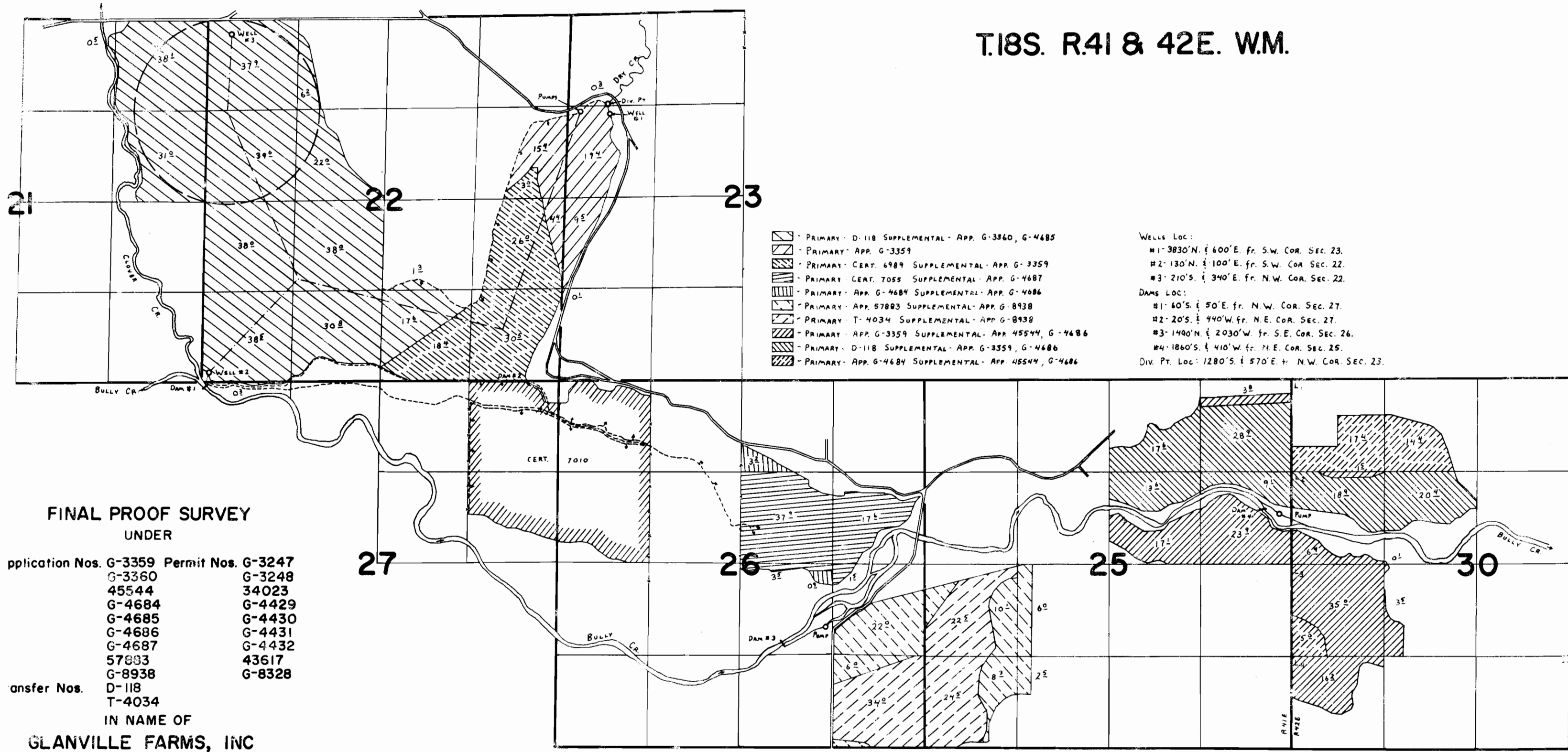

- PRIMARY - D-118 SUPPLEMENTAL - APP. G-3360, G-4685
- PRIMARY - APP. G-3359
- PRIMARY - CERT. 6989 SUPPLEMENTAL - APP. G-3359
- PRIMARY - CERT. 7055 SUPPLEMENTAL - APP. G-4687
- PRIMARY - APP. G-4684 SUPPLEMENTAL - APP. G-4686
- PRIMARY - APP. 57803 SUPPLEMENTAL - APP. G-8938
- PRIMARY - T-4034 SUPPLEMENTAL - APP. G-8938
- PRIMARY - APP. G-3359 SUPPLEMENTAL - APP. 45544, G-4686
- PRIMARY - D-118 SUPPLEMENTAL - APP. G-3359, G-4686
- PRIMARY - APP. G-4684 SUPPLEMENTAL - APP. 45544, G-4686

- WELLS LOC:
- #1- 3830' N. & 600' E. fr. S.W. COR. SEC. 23.
 - #2- 130' N. & 100' E. fr. S.W. COR. SEC. 22.
 - #3- 210' S. & 340' E. fr. N.W. COR. SEC. 22.
- DAMS LOC:
- #1- 60' S. & 50' E. fr. N.W. COR. SEC. 27.
 - #2- 20' S. & 440' W. fr. N.E. COR. SEC. 27.
 - #3- 1490' N. & 2030' W. fr. S.E. COR. SEC. 26.
 - #4- 1860' S. & 410' W. fr. N.E. COR. SEC. 25.
- Div. Pt. Loc: 1280' S. & 570' E. fr. N.W. COR. SEC. 23.

FINAL PROOF SURVEY
UNDER

Application Nos.	G-3359	Permit Nos.	G-3247
	G-3360		G-3248
	45544		34023
	G-4684		G-4429
	G-4685		G-4430
	G-4686		G-4431
	G-4687		G-4432
	57883		43617
	G-8938		G-8328

Transfer Nos. D-118
T-4034

IN NAME OF
GLANVILLE FARMS, INC

Surveyed July 31, 1979, by C. L. HUGHES

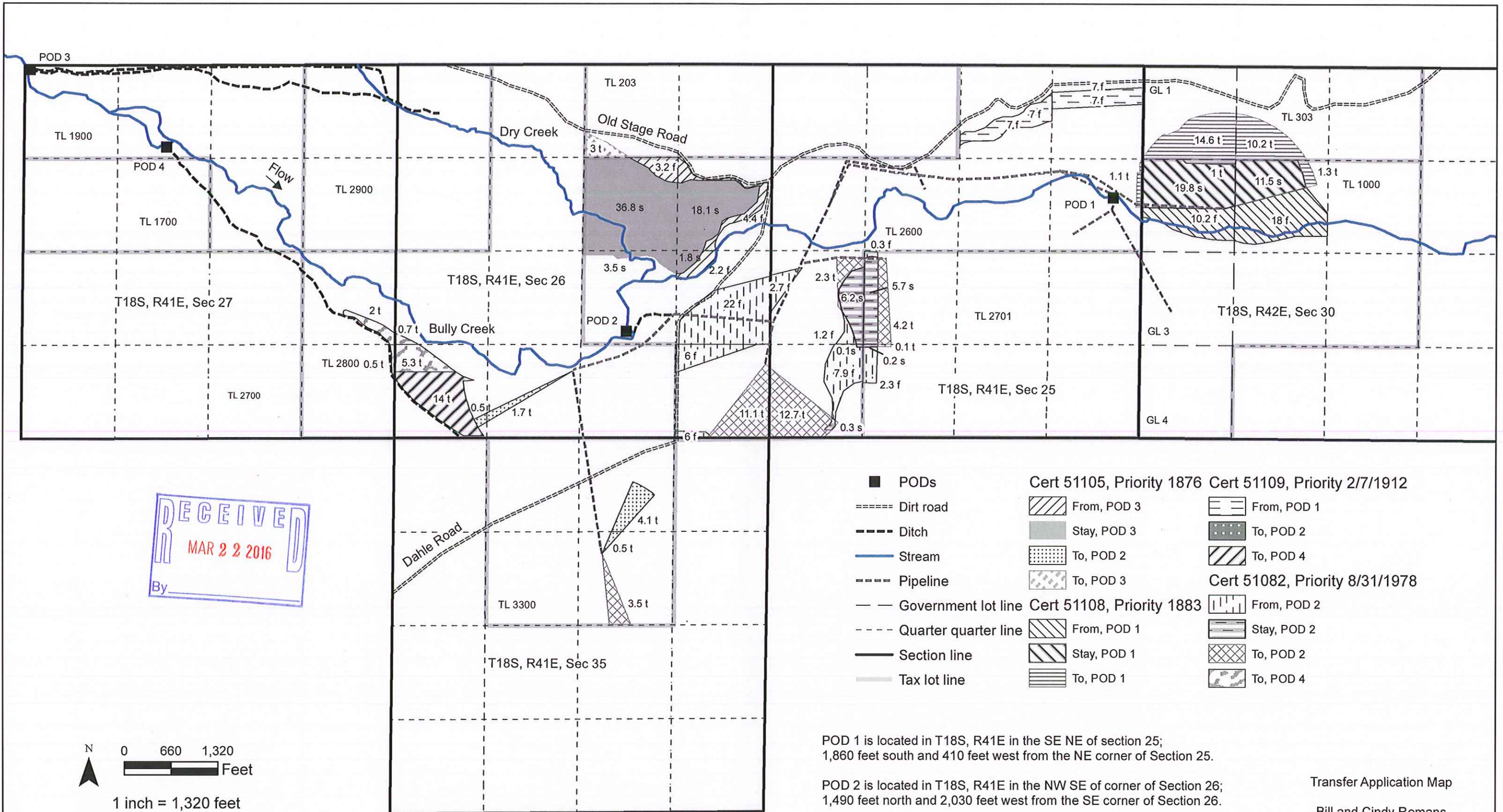

RECEIVED

MAR 22 2016

By _____

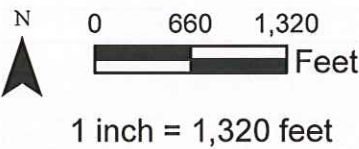

This map is not intended to provide legal dimensions or locations of property ownership lines.

Map revised 3/21/2016

- | | | |
|---|---|--|
| <ul style="list-style-type: none"> ■ PODs ----- Dirt road ----- Ditch — Stream ----- Pipeline — Government lot line ----- Quarter quarter line — Section line ----- Tax lot line | <p>Cert 51105, Priority 1876</p> <ul style="list-style-type: none"> From, POD 3 Stay, POD 3 To, POD 2 To, POD 3 <p>Cert 51108, Priority 1883</p> <ul style="list-style-type: none"> From, POD 1 Stay, POD 1 To, POD 1 | <p>Cert 51109, Priority 2/7/1912</p> <ul style="list-style-type: none"> From, POD 1 To, POD 2 To, POD 4 <p>Cert 51082, Priority 8/31/1978</p> <ul style="list-style-type: none"> From, POD 2 Stay, POD 2 To, POD 2 To, POD 4 |
|---|---|--|

POD 1 is located in T18S, R41E in the SE NE of section 25; 1,860 feet south and 410 feet west from the NE corner of Section 25.

POD 2 is located in T18S, R41E in the NW SE of corner of Section 26; 1,490 feet north and 2,030 feet west from the SE corner of Section 26.

POD 3 is located in T18S, R41E in the NW NW corner of Section 27; 70 feet east and 60 feet south of the NW corner of section 27.

POD 4 is located in T18S, R41E in the NE NW corner of Section 27; 1,120 feet south and 2,130 feet east from the NW corner of section 27.

Transfer Application Map

Bill and Cindy Romans
Malheur County, Oregon

Map 2 of 4

map prepared by
Nancy Rorick Consulting