

T.6S. R.3W. Section 24, W.M.

Petit Del Gobin
DLC 66

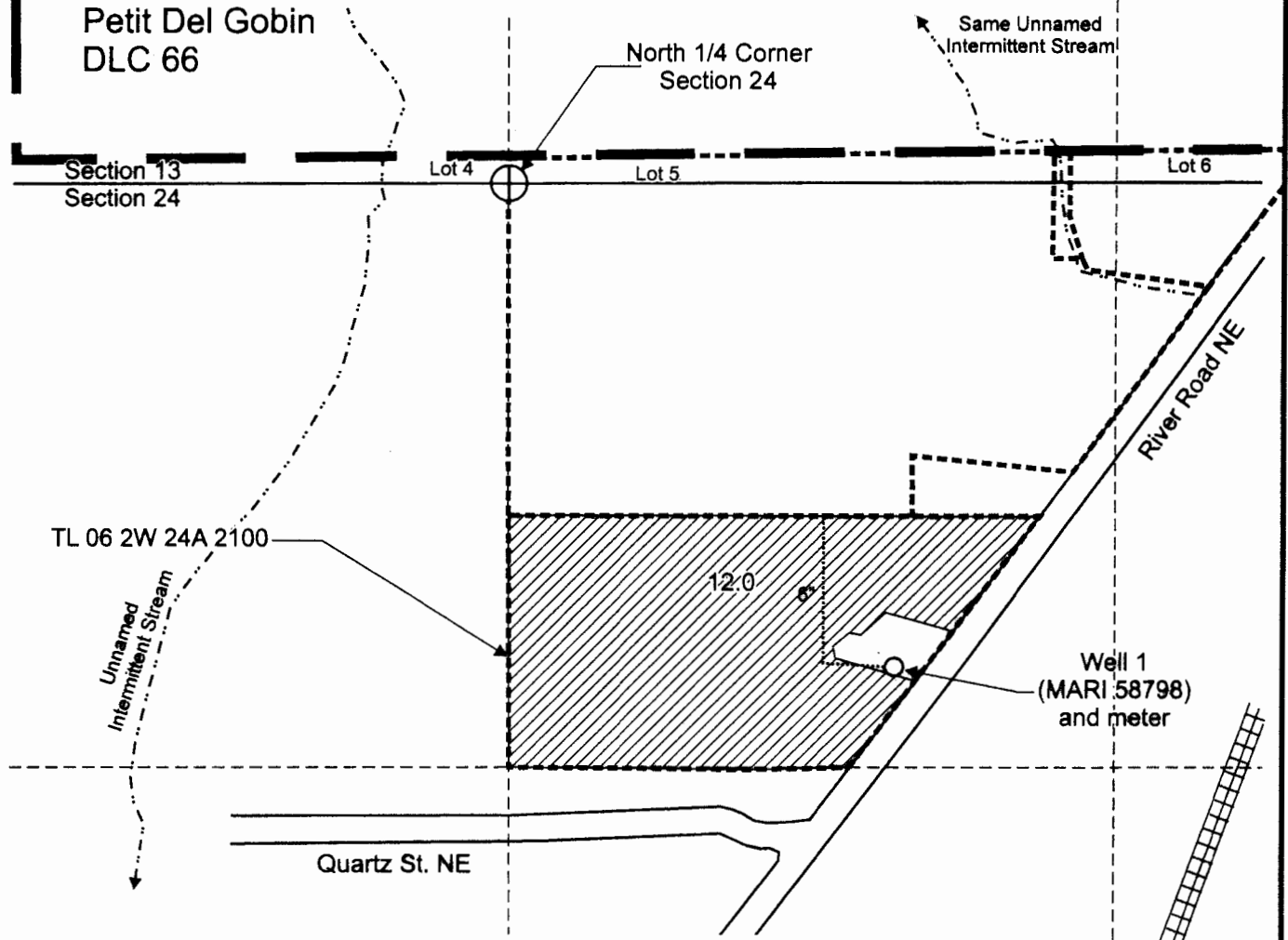

Well 1 (MARI 58798) is located 1,085 feet south and 865 feet east from the N 1/4 corner, Section 24.

 Area (12.0 Acres) irrigated under Application G-16408, Permit G-16056.

- Tax lot boundary
- Donation Land Claim boundary
- Irrigation mainline

RECEIVED

JUL 08 2016

WATER RESOURCES DEPT
SALEM, OREGON



RENEWED June 20, 2017

24

Scale: 1" = 400'

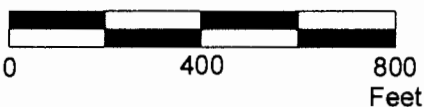

This map was prepared for the purpose of identifying the location of a water right only and is not intended to provide legal dimensions or location of property ownership lines.

Claim of Beneficial Use Map
Application G-16408, Permit G-16056

Robert W. Gabriel Trust
T.6S. R.3W. Section 24, W.M.

Pacific Hydro-Geology Inc.

04/2016